VANDERBILT WILL IS FILED

THE WEATHER

Probably showers late tonight and Sunday; moderate easterly winds.

Sun rises 4:17; sets 7:12; moon rises 8:49 p. m.; high water 11:30 a. m., 11:45 p. m.

Temperature: At 1 p. m., 52. Maximum, 57 at 10 a. m. Minimum, 48 at 4 a. m. Average, 52.8.

BOSTON AMERICAN

NEW ENGLAND'S GREATEST HOME NEWSPAPER

Circulation Greater Than All the Other Boston Evening Papers Combined

10-P.M. EDITION

Largest Home-Going Circulation in New England

VOL. 12—No. 70. BOSTON, SATURDAY, MAY 29, 1915. PRICE ONE CENT.

Copyright 1915 by N. E. Newspaper Pub. Co.

Entered at U. S. Postal Office

GERMANY WARNS U. S. AGAIN

Gerard Receives Reply to the Lusitania Protest

BATTLESHIP VIRGINIA IN HARBOR CRASH

EMPHATIC DEMANDS ON MEXICO

WASHINGTON, May 29.—A sharp and unequivocal warning will be served on both Mexican factions by President Wilson next Tuesday. While his note will not be as ultimatum, it will be clear and will demand immediate compliance. This was learned from a high official source today.

The President already has written his statement, but will not make it public until it is approved by the Cabinet. It is between 1,200 and 1,500 words in length and deals largely with the threatening situation caused by the confiscation of food in Mexico.

Intervention talk was revived in official Washington today, following the announcement from the White House that the administration would change its policy of watchful waiting to Mexico.

A resort to arms, however, was not looked for as the immediate outcome of the determination of President Wilson to relieve the famine conditions now existing in northern Mexico.

The belief was expressed in official and diplomatic circles that the forthcoming statement promised by President Wilson would serve vigorous warning on all factions in the republic that supplies sent into the country for the relief of starving people

Continued on Page 2, Column 7.

The Boston American will be issued as usual Monday, May 31

BRITISH STEAMER SUNK BY GERMANS

By JOHN C. FOSTER,
Special Correspondent of International News Service.

LONDON, May 29.—The British steamship Ethiope, a vessel of 3,794 tons, was sunk late last night by a German submarine in the English Channel, off the Cornwall coast.

A dispatch from Plymouth this afternoon said that one of the Ethiope's boats, containing the first officer and sixteen members of the crew, had been picked up, but that another boat, containing the remainder of the persons who fled from the sinking ship, had not been sighted.

Members of the crew of the Ethiope identified the submarine as the "U-24."

They said that the Ethiope was halted with two shots across her bows, and the crew was given five minutes to desert the ship. Then she was torpedoed.

The exact location of the sinking of the British steamer was latitude 49.23 north and longitude 45 west.

The Ethiope was owned by the Elder line. She hailed from Liverpool. Her length was 340 feet and her width 47 feet.

Princess Irene Inquiry Monday

LONDON, May 29.—A government inquiry into the blowing up of the British ship Princess Irene at Sheerness on Thursday with heavy loss of life, will begin Monday. The inquest will open at the same time.

VIRGINIA AND TUG COLLIDE

In one of the most peculiar accidents which ever took place at the navy yards, the U. S. tug Sioux was drawn beneath the stern of the battleship Virginia and badly damaged today. This is the latest of a series of accidents which have attended the manoeuvres of the North Atlantic squadron.

Two holes were punched in the bottom of the tug by the propellers of the battleship. Only the close proximity of a drydock, which by chance was unoccupied, saved the tug from sinking. During the excitement the Virginia became unmanageable on account of the high wind and crashed into the wharf, wrecking its outer end, and running aground off the end of the pier. However, she was quickly freed and anchored in the stream. The battleship came through this series of mishaps apparently uninjured, but an examination will be made tomorrow to make sure.

The Virginia, in command of Captain Coontz, and fresh from the recent manoeuvres at New York, came up the harbor early today. Preparations had been made to dock her at Navy Yard Pier No. 5. As the big ship neared the pier the tremendous amount of water displaced by her bulk drew the comparatively small Sioux, which was helping her to dock, beneath her stern. The tug came in contact with the big propellers which promptly knocked a couple of holes in her bottom.

Notwithstanding the water that poured into the tug, the crew of eight men remained aboard. They started the pumps and threw over a collision mat, which partly stopped the inrush of water. The tug was warped into the confines of dry dock No. 1. The water later ran out through the same holes by which it entered, and workmen patched the broken plates.

Near pier No. 5 were the battleships New Jersey, the scout cruiser Salem, and 30 sling derricks Nos. 1 and 2, all of which narrowly escaped damage.

Today's Lineups

BRAVES.	PHILADELPHIA.
Moran, r.f.	Bancroft, ss.
Fitzpatrick, 2b.	Byrne, 3b.
Cather, l.f.	Niehoff, 2b.
Magee, c.f.	Cravath, r.f.
Schmidt, 1b.	Becker, l.f.
Smith, 3b.	Paskert, c.f.
Maranville, s.s.	Luderus, 1b.
Whaling, c.	Killifer, c.
Rudolph, p.	Mayer, p.

RED SOX.	PHILADELPHIA.
Hooper, r.f.	Murphy, r.f.
Wagner, 2b.	Walsh, l.f.
Speaker, c.f.	Lapp, 1b.
Lewis, l.f.	Schang, c.
Hoblitzell, 1b.	Lajoie, 2b.
Scott, s.s.	Thompson, c.f.
Janvrin, 3b.	Barry, s.s.
Thomas, c.	Kopf, 3b.
Shore, p.	Pfennock, p.

Don't Waste the Double Holiday

Spend the time wisely. The extra day affords those interested in the purchase of Real Estate an opportunity to inspect property that appeals to them. Real Estate men will advertise their property in today's and tomorrow's Boston American.

Those who are going to rent a cottage for the summer will do well to go through the "Summer Cottage" columns of the American today and tomorrow, for the best vacancies will be listed there. Pick out those that appeal to you, and then get in touch with the owners or agents.

If you have something to sell, advertise it in the Sunday American. Get your copy in as early as possible today, to insure full circulation and correct classification. Leave your ads at 80 Summer St., 264 Washington St., or

Telephone Main 5180

FORTUNE GOES TO CHILDREN

NEW WYORK, May 29.—The bulk of the enormous fortune of Alfred Gwynne Vanderbilt, who perished on the Lusitania goes to his two children by hissecond marriage, according to the Vanderbilt will, which was filed here today for probate.

The value of the entire estate is not made public yet. One of the lawyers for the family estimated it to be "more than $20,000,000."

That elastic statement, however, is believed by financiers and others who have kept track of big American fortunes to far under the actual sum. The late Cornelius Vanderbilt made Alfred Gwynee his chief heir. The fortune which Alfred Gwynne inherited at his father's death in 1899 was then estimated at $15,000,000. In fifteen years that amount may have been doubled. The stocks and bonds which made up the greater part of the wealth are of a "gilt edge" nature, not liable to the fluctuations of a changing market.

CHILDREN DIVIDE FORTUNE.

The two children who, according to the will, are to divide the bulk of this wealth, are Alfred Gwynne Vanderbilt, Jr., two and one-half years old, and his younger brother, George. They are the sons of Mrs. Margaret Emerson Vanderbilt, who was married to Mr. Vanderbilt in October, 1913, after she divorced Smith Hollins McKim.

The widow gets $3,000,000.

Mr. Vanderbilt's first wife, Mrs. Elsie French Vanderbilt, is not mentioned in the will. This omission is not unexpected, for at the time Mrs. Elsie French Vanderbilt divorced her husband in 1901, a financial settlement was made that was said to be satisfactory to the principals.

Mr. Vanderbilt had one child, William Henry Vanderbilt, by his first marriage. This boy gets $5,000,000 in trust and considerable other property.

The will was drawn December 16, 1913. The details of it are as follows:

To his second wife, Margaret Emerson Vanderbilt, Mr. Vanderbilt bequathed $2,000,000, in accordance with the ante-nuptial agreement made in London on December 15, 1911, and an additional $1,000,000 not mentioned in the marriage contract.

Mr. Vanderbilt's children by his second wife get the income from a trust fund of $5,000,000, the principal of which is to go to the children upon the death of their mother upon any terms she may designate.

"Oakland Farm," the show place of A. G. Vanderbilt at Newport, is left in care of the executors of the will to be used by W. H. Vanderbilt.

REAL ESTATE TO WIDOW.

"Sagamore Lodge," the great country place owned by Mr. Vanderbilt in the Adirondack Mountains, and the Moose River tract, a piece of ground 2,000 acres in extent, as well as the Vanderbilt property in England, goes to Mr. Vanderbilt's second wife.

Mr. Vanderbilt's great collection of art works is left to his eldest son, as well as the medal granted to Commodore Vanderbilt at the close of the Civil War by Congress.

The bulk of the residue of the estate is divided between A. G. Vanderbilt, Jr., and George Vanderbilt, the children of the deceased by his second wife.

La Champagne Breaks in Two; Is Total Loss

LONDON, May 29.—A Lloyds' dispatch from Havre says that the French liner La Champagne, which went aground yesterday near St. Nazaire, has broken in two and will be a total loss.

Earlier dispatches from Havre, France, stated that efforts to refloat the French transatlantic liner La Champagne, which went ashore near St. Nazaire with 1,158 persons on board, have failed and it is believed that the vessel will be a total loss. All the passengers and crew have been landed and the work of removing the cargo is in progress. Representatives of the line deny that the La Champagne was torpedoed.

Inquiry at the offices of the company revealed the fact that La Champagne had not been running out of North Atlantic ports for many years, but had been on a run between St. Nazaire and Vera Cruz, touching at West Indian and Spanish ports. She was for years one of the well-known Mediterranean liners.

La Champagne was built at St. Nazaire, France, in 1886, and owned by the Cie General Transatlantique, popularly known as the French line. She was a steel, screw steamer, 494 feet long, with fifty-two feet beam and a depth of thirty-three feet. Her registered tonnage was 6,708 and her engines had a nominal horsepower of 1,149. Her speed was about fourteen knots an hour. She was supposed to have been in charge of Captain Hams.

The ship was on a voyage from the West Indies to St. Nazaire, which is one of the largest of the French ports, and situated in the Bay of Biscay.

Ferncroft Inn Is Still Held by Mansfield

Ferncroft Inn in Middleton, of "Toodles" fame, wasn't sold at all. Harry K. Mansfield, proprietor, reluctantly made the confession today.

And now everybody is wondering why that "public auction" was held on May 13 and why former Mayor Hurley, of silk hat fame, swung his mallet and shouted himself hoarse.

According to the records of sale the historic hostelry was knocked down to Archie A. Hurlburt, proprietor of the Boston Tavern, for $81,500.

Mansfield admitted today that the Ferncroft Inn Corporation had cancelled the sale, adding:

"Hurlburt's backers didn't come across as planned. He deposited a certified check for $3,000, but I gave it back to him, he's a good fellow. You see I've decided to hold the property a while longer. I have worked for me—Charles H. Johnson, Joseph Mullen and Walter A. Dunn have bought a share in the business so that they are now part of the corporation."

Pope Benedict to Remain at Vatican

ROME, May 29.—Reports that Pope Benedict XV. would leave Rome because of the entrance of Italy into the war were formally denied at the Vatican today. Premier Bato of Spain, acting for the Spanish government, placed at the Pope's disposal one of King Alfonso's palaces during the course of the war but the pontiff replied that he had no intention of leaving the Vatican.

WARNING PRECEDES THE NOTE

WASHINGTON, May 29.—It was reported this afternoon that Germany's reply to President Wilson's Lusitania protest has been delivered to Ambassador Gerard i nBerlin. The report was assumed to be correct because it was officially announced at Berlin this morning that the German note would be presented to Ambassador Gerard during the day, and noon Washington time is 6 p. m. Berlin time.

BERLIN WARNS U. S. SHIPS TO USE CAUTION

WASHINGTON, May 29.—A warning to American vessels plainly to mark their neutral character and brilliantly illuminate such markings at night while in the war zone about Great Britain has been suggested by the German Foreign Office to Ambassador Gerard in Berlin as a result of the torpedoing of the Gulflight.

This was announced today in a formal statement by the State Department.

TEXT OF WARNING.

The American ambassador at Berlin has been informed by the German Foreign Office that during the past few weeks it has repeatedly occurred that neutral ships have been sunk in the waters designated as an area of maritime war by the German Admiralty, on February 4, 1915, and especially in one case where it was established that the sinking was traceable to an attack by a German submrine, which took the neutral ship for an English vessel in the darkness on account of inadequate illumination of its neutal distinctive makings, it is recommended that American shipping circles again be warned against traversing the area of maritime war incautiously, and also be urged to make the neutral markings as plain as possible, and especially to have them illuminated promptly and sufficiently at night.

GULFLIGHT TORPEDOED.

This statement to Ambassador Gerard is the first official admission by Germany to the United States that the Gullflight was torpedoed by a German submarine, because the Gullflight is understood to be meant in the above. The admission was first made in Berlin yesterday. The commander of the submarine reported that he was unable to identify the nationality of the vessel he attacked, owing to darkness.

Investigators Say Torpedo Hit Nebraskan

By HAYDEN TALBOT,
Special Correspondent of International News Service.

LIVERPOOL, May 29.—I learn from an authoritative source today that the report on the Nebraskan incident to be sent to Washington signed by Consul General Lee, Naval Constructor McBride and Lieutenant Towers will state unequivocally that the ship was torpedoed.

None of these three men would say a word on the subject when questioned regarding the results of their investigations, but I am able to state positively that they received from Captain Green and the five officers and every member of the crew the unanimous declaration that the Nebraskan was torpedoed and not mined.

HOW NEARLY TORN TO PIECES.

An examination of the Nebraskan was begun today by representatives of the United States and British governments to determine whether or not she had been torpedoed.

The whole bow of the Nebraskan was almost torn to pieces and there was a hole through the steel plating "big enough to put a football through," to use the words of Captain J. S. Green, master of the vessel. On account of the nature of the damage, many persons inclined toward the belief that the ship ran headon upon a floating mine. But there were not a few among those who staunchly supported the theory that the Nebraskan was torpedoed by a submarine.

NOT SURE OF CAUSE.

The experts considering the wreckage following a long-run from collision rather than accepting also the average mind would conceive.

The importance of the point whether or a torpedo or a floating mine hit the Nebraska was brought to Captain Green's attention. Following the arrival of the ship in dock he was positively unwilling to say it definitely, he would not make a definite statement as to what caused the explosion. On the other hand, the chief engineer, who also now seems less inclined to name the "thing" he saw approaching the ship than he was when I talked with him Thursday night, repeated his statement that he did see something coming through the water leaving a white wake.

Several boats and officials of both the Cunard and White Star lines all declare the mine theory is impossible, inasmuch as the Nebraskan was in the transatlantic liner's path at the time she was struck, and there are no mines within many miles. The unwillingness of Captain Green today to even repeat his settlement regarding the perceptible interval between the first shock and the subsequent explosion followed a visit of the embassy attaches

BELIEVE REPLY TO U. S. WILL BE EVASIVE

By LAWRENCE TOD.
Staff Correspondent of the International News Service at the State Department.

WASHINGTON, May 29.—It was learned at the State Department today that a forecast of the German reply to President Wilson's note on the Lusitania tragedy had reached the department, and that the note itself was expected to arrive in Washington tonight.

The character and source of this forecast was guarded carefully by department officials, but it was understood Ambassador Gerard in Berlin represented the German government as evading the direct issue raised by the President by asking for a diplomatic discussion of the legal status of the vessels thus far attacked by the Germans.

MEANS LONG DELAY.

The reply by the German government was said to be "friendly and by no means abrupt in its tone," but its effect was to "save the face" of the German Admiralty pending a long period of investigation into the facts involved in the cases of the Falaba, the Lusitania, the Gulflight and the Cushing.

The forecast of the note, as unofficially divulged in rumor today, from sources believed to be inspired, meets to some extent the impression created within twenty four hours after the receipt of the American note in Berlin.

That impression, reflected by State Department officials, was that Germany would yield—however stubborn her mood—to the humane appeal voiced by President Wilson.

NEBRASKAN COMPLICATION

It was predicted at that time that instead of making abrupt answer Germany would see to it that the discussion covered a

Continued on Page 3 Column 7

GERMANY WILL SEND REPLY TO UNITED STATES DEMANDS TODAY

Continued from First Page.

long period of time and involved many legal technicalities.

The affair of the Nebraskan, with the possibility that this American vessel was attacked by a German submarine, is thus far the only circumstance which has arisen to cast doubt upon the correctness of this view of the situation.

The impression prevailed in the department that the German note would be made public in Berlin before it is given to the press in Washington. This was the procedure followed by the State Department when the President a note was sent to Germany.

WASHINGTON UNEASY.

The uncertainty about the contents of the reply relating particularly to the Lusitania case and the delay of Germany in adjusting the controversy which has arisen over the sinking of the Falaba and Gulflight are causing great uneasiness here.

One report was that Germany first would seek to have the United States answer "Yes" or "No" to the questions:

Did the Lusitania have aboard war munitions for the allies?

Was she a peaceful merchantman or an auxiliary cruiser mounting concealed cannon?

Did she carry Canadian soldiers bound for the front?

OTHER PERPLEXING PROBLEMS.

Of extreme importance also is the result of the investigation now in progress by American naval experts to determine whether the steamer Nebraskan was struck by a mine or torpedoed by a German submarine. It is felt that a finding to the latter effect would aggravate greatly the present delicate situation.

Much credence was given here to reports that before answering the United States directly on the future conduct of its submarine warfare Germany would stipulate that the United States confine its representations to the broad subject of the facts in the Lusitania case before taking up the general policy of submarine attacks.

It was pointed out that if these rumors were true, Germany might consume a great deal of time in reaching an agreement on facts before she got down to the real point involved, the safety of American lives aboard passenger ships of belligerents or the vessels of neutrals.

The fact that the German Ambassador, Count Von Bernstorff, had wired his government that the press of the United States was impatient over the delay in the German reply, and that it was claimed the Nebraskan case had made the tension greater, was expected to hasten the answer of the Kaiser. The Ambassador, however, said that because of the failure of German newspaper correspondents to get messages through to Berlin he frequently advised the German Office for the information of the press attitude is the United States and there was no significance to his last message.

U. S. MAY ASK TRUCE.

The United States may ask Germany for a truce in the submarine warfare, pending the settlement of this question, it is believed here.

The German note will state that Germany believes that the moment is ripe to take up the questions of disavowing the sinking of the Lusitania or discontinuing submarine warfare in general until the two governments reach an agreement upon the exact facts in the case.

Germany holds it is impossible to decide, for instance, if the question whether sufficient opportunity was given passengers and crew to escape until it is determined whether the Lusitania was provided with lifeboats and boats as ordered for corresponding emergencies in peace times by the International Congress on Safety at Sea.

"NO GUNS ABOARD."

Another question which it is held must be decided is whether or not ammunition exposed to the heat and radiance of American laws, accelerated the sinking of the ship, which might otherwise have been expected to stay its boats away safely or reach the coast.

Such is in general the argument of the German government, which may be expected to display contempt regarding the fate of the American compromise proposal to end submarine warfare and the German government's efforts to induce England to accept them.

With regard to the cases of the Cushing and the Gulflight, Germany will point out that it has already repeatedly all intention of harming ineffensive neutral shipping even in the war zone, and will express her complete willingness to pay compensation for unfortunate accidents.

The position of the United States government is that the Lusitania sailed unarmed from an American port and did not resist capture. Neither or not the vessel carried contraband of any character did not, to the American view, deprive her of the right under the rules of international law universally acknowledged, to be given an opportunity to transfer crew and passengers to a place of safety before being destroyed.

Officials pointed out, moreover, that the British Admiralty before sailing was found to be unarmed and that there was no denial here of the charge that she carried munitions of war.

This was shown by the manifest published the day of sailing. Collector Dudley Field Malone of the Port of New York, who was in Washington today for a conference with President Wilson on what action should be taken, also explained that his assistant had made a thorough investigation of the Lusitania and that she had no guns aboard either mounted or unmounted.

GERMANY'S POSITION.

Germany's allies, officials say is plainly to maintain that parts of the Lusitania's cargo of ammunition were directly consigned to well known official agents of the British government in England.

Germany's early defence in the William P. Frye case was that her captain knew that her cargo was going to the official agents of the British government and that the destruction of the vessel was therefore justified.

It is thought here that Germany, by demanding information as to the ammunition, expects to disclose that there were large quantities of explosive material on board, and will call the attention of the United States to the local law prohibiting such shipments.

"PROSPECT OF WAR WITH U. S. NEED NOT FRIGHTEN GERMANY"

LONDON, May 29.—The Rotterdam correspondent of the Daily Mail sends a translation of an article by Count Ernest von Reventlow, the German naval critic. The article, in the Deutsche Tageszeitung, is regarded in England as a semiofficial forecast of Germany's reply to America. Count von Reventlow says, in part:

"Admitting that the threatening note directed at Berlin is meant in earnest, the view is forced upon us that the German Empire, if it does not submit to the demands and draw back before the threats, must look in the face the prospect of war with America. This need not frighten the German Empire.

"Trade between Germany and America has shrunk to microscopic proportions, and of what remains, what they receive from us is more valuable and necessary that what we receive from them. A complete cutting off of negotiations would leave us cold.

"America would only be able to damage us by confiscating the ships left in their harbors and much other German property. Further dangerous deeds of war from America are not possible.

"Also we need not forget further interior difficulties in America. That is another side of the business.

"On the other hand, any orders to the submarine commanders to conform to any formal conditions laid down by international law would mean hindering their actions and make the submarine war an empty farce. The empire cannot compromise itself for its way of carrying on war.

"Because Italy has now become our enemy, America does not seem any more terrifying to us that before. Germany is not to be frightened with big words and threats.

"We believe every German expects the German Empire to answer the American note by maintaining its position regarding the submarine war with all its means and without consideration. America may then do or not do what she likes; we neither care for her bluff nor her deeds."

Britain Arranges Submarine Signals

WASHINGTON, May 29.—Consul-General Skinner at London has called Commissioner Chamberlain of the Bureau of Navigation that the British admiralty has arranged a special signal to warn merchant vessels and others that German submarines are known to be in their vicinity. During daylight the letter "S" international code flag, which is red with a swallow tail, will be displayed over a ball. At night there will be continuous flashing of the letter "S" by light signals.

Sweden Forbids Export of Cotton

By International News Service.

STOCKHOLM, May 28.—The Swedish government issued a decree today prohibiting the export of cotton.

Business Notice.

BELL-ANS

Absolutely Removes Indigestion

One 25c package from any druggist will prove it. For convincing free sample write Bell & Co. (Inc.), Mfg. Chemists, Orangeburg, N. Y., U. S. A.

"CHASTISE ITALY WITH STEEL AND FIRE."—FREDERICK

By STEVEN BURNETT.
Special Correspondent of the International News Service.

VIENNA, May 29.—An appeal to the Austrian soldiers to "chastise the Italian armies with steel and fire" is made in the following special order of the day issued by Archduke Frederick, the Austrian commander-in-chief.

"The recent words of our King and Emperor characterize the baseness of our new enemy who repays our fidelity with treason.

"It is not a new enemy that is facing us with head held high, but one who stabs us in the back.

"Soldiers, let us chastise him with steel and fire as our ancestors did at Mortara, Novara, Custoza and Lissa."

AUSTRIAN PLANE ATTACKS BRINDISI

By BRIXTON D'ALLAIRE.
Special Correspondent of the International News Service.

ROME, May 29.—Italian warships in the harbor at Brindisi and the naval station there were attacked today by an Austrian aeroplane which had sailed across the Adriatic Sea to make the attack. A number of bombs were dropped, but the Austrian machine was chased off before it could do any serious damage. It fled toward Cattaro.

All efforts of the Austrians to check the Italian invasion of Trent and to drive back the troops of the advance continues successfully at every point. It is unofficially reported that the Austrian authorities have left Trieste and that the city had been abandoned to the mercy of turbulent mobs.

The Italian forces which occupied Gradisca have crossed the Isonzo River and are pushing southward toward Monfalcone.

Fierce along the heights of the Isonzo demonstrated the superiority of the Italian army.

Infantry fighting on a large scale is developing southeast of Gorse (Gartisa).

ITALIANS OCCUPY STORO.

The Italian army of invasion in Trent has occupied Storo and has stormed the Austrian defences upon Mount Tremalzo. Storo is but six miles inside of the Austrian frontier and lies northeast of Lake Idro. Mount Tremalzo is east of Storo and lies north of Lake Garda.

The Austrians have dragged to the crests of the captured heights on Austrian soil, has bombarded the valley of the Ponale, through Austrian ammunition train that was on the way to the front.

Riva, an important Austrian stronghold at the extreme northern end of Lake Garda, has been violently bombarded.

AUSTRIANS DEVASTATE.

Austrian troops that retired in the Austrian provinces of Trentino and Friuli devastated the country behind them, burning houses and destroying crops.

A dispatch from Milan says that part of Trieste was destroyed by fire set by bombs.

The office of the Italian newspaper Piccolo in Trieste was fired, as well as many ships and residences. The people cut off the water supply so that the fires could not be put out.

Italian outposts have been established on Mount Baldo, twenty-five miles from Trent. The Austrian city of Trent is plainly visible from the crest, but is said to be beyond the range of the Italian guns.

The Austrian forces in the Valley of the Chiese River are falling back. It was in this region that the Germans were reported to have massed soldiers to co-operate with the Austrians and Hungarians.

AUSTRIAN NAVAL REVERSE.

Belated reports of Austro-Italian naval operations in the Adriatic Sea early in the week stated that an Austrian submarine was badly damaged and probably destroyed, and that the Italian torpedo boat destroyer Turbine was sent to the bottom by her own crew off Pola to avoid capture by the Austrians.

The Italian casualties in the naval operations were but few, and were in the neighborhood of two hundred. Several Austrian torpedo boats and destroyers were damaged.

AUSTRIA CLAIMS EFFORT AGAINST ITALY NOT BEGUN

By International News Service.

VIENNA, May 29.—Austria's real effort to resist the invasion by Italian troops has not yet begun, according to the following official statement given out here by the War Office.

"In the Tyrol, Italian detachments which crossed the frontier, had to deal only with gendarmes and patrols. The bombardment of our frontier works with heavy artillery has ceased."

It is reported that Archduke Eugene, who had charge of the operations against Italy, has been disappointed Commander-in-Chief of the Austrian forces against Italy.

RUSSIANS CAPTURE VAST STORES FROM TURKS IN ARMENIA

By FRANCIS LAVELLE MURRAY.
Special Correspondent of the International News Service.

PETROGRAD, May 29.—Twenty-six guns, numerous other arms of various classes, enormous stores of munitions and provisions, and all the government military quarters of the vilayet of Van, were captured by the Russian army which has occupied Van in Armenia, according to an official announcement relative to operations in the southern theatre of war, issued today.

The Turks are suffering heavy losses in Armenia and are falling back before the continued advance of the Russians. A Russian force has occupied Vastan, Westen on the southern shores of Lake Van. The Turks have been defeated on the Karonrtyk-Bia Chinarsvania road, and the Russians have occupied several small towns.

SIR JOHN FRENCH RAPPED BY EDITOR

By W. ORTON TEWSON.
Special Correspondent of the International News Service.

LONDON, May 29.—In an article in this week's London World, captioned "The Infamous Intrigue Against Lord Kitchener," W. P. Dewesit Fenton, the editor, says.

In this campaign Sir John French has been made the catspaw, unconscious, as we all hope and believe, but none the less a catspaw.

"We cannot refrain from voicing the general opinion that Sir John French's attitude in this matter has been, to say the least, eminently ill-advised. As a soldier he should understand the meaning of discipline and should have realized how subversive of discipline any public criticism, however justified, of Lord Kitchener's conduct of the war office has necessitated from the head-quarters of the British expeditionary force.

"Furthermore it is regrettable, but none the less true, that considerable comment and unfavorable criticism has been aroused by the personality of Sir John French, of British extraction. In particular many questions have been asked as to the constant journeying between London and British headquarters of an American citizen named Granet Moore, who has no official standing either in the British army or in any of its subsidiary forces, such as the Red Cross Society, and who apparently is a gentleman of uncertain standing, whose chief claim to recognition seems to lie in his acquisition of the interests of a Mr. Newnham, a fellow naturalized German, in a concern known as the Investment Registrar.

"This person is understood to be on terms of the closest intimacy with Sir John French and Mr. Moore, in his frequent visits to London, is said to make very outspoken comments on inner happenings, both at home and abroad and on the face of it it seems extremely undesirable that a private citizen of a neutral country should be afforded such exceptional facilities for knowing the innermost secrets of the campaign.

"I should not have dwelt on this matter had there not been a disposition in some quarters to elevate Sir John French at the expense of Lord Kitchener."

The George Moore mentioned in the article is George Gordon Moore, an American financier, who gained fame by the development of irrational lines in Michigan, and is now one of the principal owners of public utilities in Georgia, Nebraska and elsewhere. During the last three or four years Mr. Moore has spent a considerable time in London, where he has made many friends, especially in high social circles.

Some two or three years ago, when he was stopping at the Ritz, I saw and talked with him on several occasions. On at least two of these Sir John French was present part of the time and I remember it struck me at the time how extraordinary close terms of friendship the two men were on judging from their conversation.

California Tours Coupon
Boston American
Series E, No. 4 May 29, 1915
GOOD FOR ONE VOTE
This coupon will not be counted unless presented at The California Exposition Contest Headquarters, No. 5 Winthrop Square, Boston, or mailed to that address on or before 5 o'clock P. M., June 16, 1915.
HOW TO SEND VOTE COUPONS—At the end of the fifth contest period (series "E") collect all votes and coupons, and all your "Series 'E'" coupons together, tie or fasten them in some manner and attach a slip of paper showing the number of "Series 'E'" coupons contained in that package. Do the same with "Series 'D' No. 2" coupons, and the same with "Series 'C' Nos. 3, 4, 5," and so on up to and including "Series 'A' No. 1." Be sure to use one of the coupons printed in the Boston American. Write your name and address and the number of consecutive ones sent to be counted therein. A similar rule applies to the other two series.

FRENCH CAPTURE GERMAN TRENCHES

By International News Service.

PARIS, May 29.—Ceasing their counter-attacks with infantry for the time being, the Germans launched a terrific twelve-hour bombardment against the new French positions at Notre Dame de Lorette in an effort to dislodge the French soldiers from their trenches.

An official communique, issued by the French War Office today, states that the Germans carried on an all-night cannonade against the French positions at Notre Dame de Lorette, but despite the violent artillery fire the French have been able to make further progress east of the road that runs through Aix Noulette and Souchez.

The French have renewed their offensive in the Argonne forest, capturing a German trench at Fontaine Madame.

The communique shows that there is no abatement in the ferocity of the battle that has now been raging for many days, between the Germans and French between Arras and La Bassee. The fighting centres particularly around Souchez and the Lorette Hills, where the French are trying to break through the German lines and take Lens, an important centre of highways and railroads.

Italian Priests Pray for Success in War

By International News Service.

ROME, May 28.—Cardinal Ferrari, archbishop of Milan, in a pastoral letter, prays for an Italian victory and invokes the angels to accompany the Italian soldiers on their onward march. Priests throughout Italy are praying for Italian success.

NOW BOMBARDING PRZEMYSL FORTS

By STEVEN BURNETT.
Special Correspondent of the International News Service.

VIENNA, via Berlin and Amsterdam, May 29.—Bombardments of the forts defending Przemysl was begun by the Austro-German forces under General Von Mackensen on Wednesday, according to dispatches received from the front today.

The Austro-German circle around the city is not yet complete, but is being drawn closer and closer each day. Traffic is still possible on the railway between Przemysl and Lemberg, but sections of the line are under the fire of the Teutonic allies' artillery.

Reinforcements have been sent to Sieniawa, where the Austrian and Hungarian troops were driven back across the San River by superior Russian forces. East of Radymno the Austro-German forces are compelling the retirement of the Russians with their superior artillery fire from heavy batteries.

Von Buelow Slain in Duel in the Air

By International News Service.

PARIS, May 29.—A graphic story of a thrilling air duel, 9,000 feet above the ground, in which Lieutenant von Buelow, of the German army, was killed, is given today by the Matin. Lieutenant von Buelow is believed to have been related to Prince Von Buelow, the German Ambassador to Italy. The fight took place over Pismes, between Rheims and Suissons. The French aviator, who won the aerial fight, has been given a military medal for gallantry in action.

PRESIDENT WILSON PREPARING NEW WARNING TO MEXICANS

Continued from First Page.

must not be confiscated by the military leaders.

It was also expected that this warning would be an indirect order to the military chiefs to see that the people got enough to eat.

The statement of President Wilson already has been outlined and it was understood it would be given to the public after the Cabinet had approved it on Tuesday.

This statement, it was said, would not be designed to aid one faction against another. It would contain, according to officials close to the administration, a notice that the several factions get together to bring peace to Mexico and prevent starvation, or some other means to do it would have to be adopted by this government.

While the statement of President Wilson was not expected to state specifically just what these "other means" will be, the general impression among officials and diplomats was that this government as its first step would aim to keep open the railroad from Vera Cruz to Mexico City for the transportation of food to the interior of the capital. Governmental agencies also might be employed, it was suggested, to deliver supplies to the people in other Mexican cities.

THOUSANDS FACE STARVATION.

That conditions in Mexico are much worse than the administration is willing to admit was indicated today. Many thousands of the people are said to be facing starvation, and relief measures are imperative.

The Administration is apprehensive of the criticism certain to follow if anyone should become starved in Mexico and famine should stalk through the land. For weeks there have been reports of crop shortage this year, which would bring about a real crisis in the republic. The State Department has been aware of the reports and President Wilson's message for Red Cross aid and his coming statement on the Mexican situation are aimed to forestall criticism.

Foreigners in Mexico also have become a source of apprehension, for under present conditions it is almost impossible to get relief to them.

Officials deny that pressure for a more vigorous stand in behalf of foreigners has been brought to bear on this government by European nations, but it has been indicated strongly that Duval Wesche reports on conditions in Mexico showed plainly the necessity for action by the United States.

ANOTHER AMERICAN SLAIN.

With the President's notice that conditions in Mexico have become intolerable, the State Department could before it a report confirming the fact of the assassination of W. M. Byrd, Jr., a native of Texas, by Mexican soldiers near Tampico.

It has been learned what factor was responsible for his slaying, but inquiry as to the full details will undoubtedly be ordered.

The United States is believed by diplomatists here to be paving the way for possible intervention by notifying the world that any action it may take will be for the sake of humanity. Utterances along this line were made by Washington before the United States intervened in Cuba in 1898.

The appeal President Wilson has sent out as head of the American Red Cross, in behalf of "the unfortunate people of many parts of Mexico reduced to the verge of starvation," is expected to be followed by the recent diplomatic visits made unprecedented activity on the part of the Red Cross to rush food supplies into Mexico.

PLAN STERN WARNING.

The various Mexican military chieftains will receive a stern warning not to continue the practice of seizing these supplies for the use of their soldiers.

By representatives of European governments to the State Department, followed by a study by President Wilson of the report of Duval Wesche, his special envoy to Mexico, are believed to have determined the administration to abandon its "watchful waiting."

In the public action of the President and his promised statement friends close to him see the immediate beginning of posting the whole Mexican situation by winning the hearts of the people of Mexico by generous help.

If intervention is found imperative, the President hopes that he will have the people of Mexico with him against their warring leaders.

It is believed that if President Wilson succeeds in getting into Mexico the enormous amount of food which will be necessary and avoids its being commandeered by irresponsible leaders, there will be a pro-American reaction throughout that revolution-ridden land.

If such a feeling can be created the administration is inclined to believe that an understanding may be reached between the United States and the warring factions in Mexico which will result in the restoration of peace and order.

The hope is that a public opinion may be created which will force the leaders of all factions to give heed to the friendly advice of the United States.

It is stated authoritatively that while friends of Carranza here had been pressing for recognition the Washington government had not been impressed with the ability of any of the contending chiefs to restore order. The present action, it was said, was not intended to assist one faction to the exclusion of another, but to demand, in effect, that the Mexicans arrive at an early settlement of their differences or at least provide for the sustenance of the starving people.

The impression in executive quarters was that their purpose would be to place responsibility for the present state of affairs squarely upon the military elements in the Southern republic which have overrun the country and appropriated its food supply or prevented the tilling of the soil. The President is said to be determined that the civilian population of the country shall not be starved in the meantime.

Advertisement.

Boston & Albany R. R.

IN EFFECT ON, (Local)

Checking of Baggage

The public is hereby notified that on and after June 2nd, 1915, each person checking baggage over other property from a point in one State to a point in another State must make a declaration of the value of such baggage or property when it is presented for checking. Each person, or his agent, must sign a declaration before baggage can be checked.

This regulation is made following the decision of the Interstate Commerce Commission, issued in accordance with the so-called Hepburn Amendment, passed by the last Congress.

Passengers are urged to allow more time than heretofore for the checking of baggage.

Blank forms will be provided at all stations for passengers to sign.

No baggage will be forwarded unless the passenger, or his agent, signs the declaration.

W. A. BARROWS,
General Passenger Agent.

Brace Up!

Don't Get Old and Bent Before Your Time. If Your Kidneys Are Weak, Give Them the Help They Need

"Every Picture Tells a Story"

Do you feel twenty years older than you are?
Do you go about all bent over, lame and tired?
Do you suffer headaches, dizzy spells and the "blues"?
Don't be discouraged. Don't be alarmed. Maybe it's only kidney weakness, and in that case Doan's Kidney Pills ought to help you, as they have helped thousands of others. Perhaps you've been overworking, worrying too much, over-eating, drinking too often, and neglecting rest, sleep and exercise. That would cause kidney trouble. If you have it, don't neglect it. It's too easy to run into an attack of rheumatism, dropsy, gravel, uric acid poisoning or Bright's disease. Help the kidneys now.

GREATER BOSTON PEOPLE LEAN ON DOAN'S KIDNEY PILLS. READ THEIR WORDS

Condor St. (E. Boston)

Freeman J. Wagner, city fireman, 41 Condor St., says: "For quite a long time I had been troubled by my back and weak kidneys. My back ached terribly and if I bent over I could barely manage to get up again, especially in the morning, my back was so stiff and weak. The kidney secretions were highly colored, too frequent in passage, burned and obliged me to get up often at night. After using three boxes of Doan's Kidney Pills I was cured and have not had any trouble since."

E. Fifth St. (S. Boston)

Mrs. L. M. Clark, 533 E. Fifth St., says: "I think my kidneys were weakened by hard work. Nights I couldn't rest well and was very nervous. In the morning I was sore and stiff and when I stooped over to put on my shoes I found I could hardly straighten up. I was also dizzy and seemed to see little specks in front of me. My feet swelled so that I couldn't get on my shoes. The kidney secretions were unnatural and caused me great annoyance. I used many remedies, but nothing gave me much relief until I took Doan's Kidney Pills. Three or four boxes cured me."

Shawmut Avenue

Frank Hayes, proprietor carting business, 222 Shawmut Ave., says: "My back ached almost constantly and some days I couldn't ride on my wagon. In the morning I was lame and stiff and had but little energy to do my work. The kidney secretions passed too frequently during the night and contained too much sediment. I used Doan's Kidney Pills brought me relief from the backache and regulated the action of my kidneys. Every time I have used Doan's Kidney Pills since they have toned up my kidneys."

Dorchester Ave. (Dorchester)

Mrs. William F. Sterritt, 767 Dorchester Ave., says: "My back was weak and painful for a long time. If I stood for a little while or did much walking my back felt as though it would break. At night it bothered me a great deal and on getting up in the morning I felt lame and sore and had no energy to go about my housework. During the day I suffered from severe headaches. After I used about half a box of Doan's Kidney Pills my back felt a great deal better and a couple of boxes fixed me up in the best of shape."

DOAN'S KIDNEY PILLS

Sold at all druggists, 50c a box. FOSTER-MILBURN CO., Buffalo, N. Y., Props.

RIDICULES BECKER GRAFT EXPOSURE

NEW YORK, May 29—"I do not believe Becker will reveal anything. I do not think he has much to reveal that will be of any use to him."

This was the statement of Father Cashin after seeing Charles Becker, the ex-police lieutenant who is awaiting death in Sing Sing for the murder of Herman Rosenthal.

All day conflicting opinions prevailed in legal and sporting circles concerning whether Becker, at the last moment, would tell a tale of police graft in the circle where he is alleged to have been the leader.

While members of his family held a conference and denied emphatically that he was contemplating laying before Governor Whitman alleged facts concerning the gambling ring in this city, his friends were stating he would use every means at his command to obtain from Governor Whitman a commutation of his sentence to life imprisonment.

"At no time during my intercourse with him," said Father Cashin, who sees Becker every day, "has he intimated that he has anything to reveal. His one hope is that before the sentence can be carried out men who perjured themselves on the witness stand will come forward and tell the true story of the crime."

HOPES FOR THE BEST.

"Will he appeal to Governor Whitman?" Father Cashin was asked.

"I do not know, but he believes something will occur to compel the Governor to act in his behalf," was the reply.

"For all I know I do not believe Becker believes he has a legal chance in court," Father Cashin continued.

It was stated by a member of the Becker family that the plan to carry the case to the Federal Court from been abandoned, because of lack of funds. Lawyer Manton stated yesterday that the question of what procedure to pursue in the case would be determined in a day or two.

Mrs. Becker was at Manton's office yesterday. After a talk Mr. Manton left the city until Monday, so that nothing will be done until next week. On the way from the lawyer's offices Mrs. Becker was said to have stated intend to appeal personally to the Governor."

REFUSES TO TALK.

"I have nothing to say on that question," she answered, "and neither will I discuss the case now or at any other time. I want to add and make it emphatic, that any interviews purporting to come from me concerning either what I am doing, or what the family is doing, are spurious. I positively will have no further statement to make at any time."

Becker received no visitors yesterday besides Father Cashin. He took his usual exercise in the yard and appeared to be in good spirits. Mrs. Becker will visit him tomorrow and Warden Osborne has granted permission to her to see her husband in the principal keeper's office.

Invented Trot, Says Col. Diamond

NEW YORK, May 29—That the hesitation waltz is likewise a recent old was the statement made in the Supreme Court by Colonel Marc Diamond, seventy-five years old, who has been tangoing in vaudeville with Mme. Arina Delaware, sixty-five. Colonel Diamond appeared to defend a suit by Miss Mattie Sheridan, president of the Hungry Club, to recover commissions aggregating $4,000 from Colonel Diamond and Mme. Delaware on the ground that she "discovered" them and got them a vaudeville engagement. Colonel Diamond said he was doing the modern dances years before they became popular.

STOP SCRATCHING! FITZGERALD'S HAIR SOAP

KEEPS HEADS CLEAN SCHOOL CHILDREN'S Reputation to be marked for cleanliness and well bred by conduct at school.

Don't pull your children's hair out with a fine comb as dangerous as it is painful. Shampoo them with Soap. As a preventive and cure (see physicians & school authorities recommended the use of soap and water) use of washing clothes only with medicated shampoo, made especially for this purpose, & the only thing that will kill & remove nits (eggs) from the scalp or hair, also DANDRUFF. Use as a tonic, to promote growth of hair, to keep it soft, fluffy, pressure on falling out, promotes its luxuriant growth. 1st DISH EMPLOYED in stores, factories & establishments where there is a great deal of handling of money. Best for all kinds of people. And this Soap unfortunately. Always in a white wrapper. Refuse all substitutes. Cost, only 15 cents, worth its weight in gold. At all druggists or by mail. of Fitzgerald Soap Co., Collingwood, N. Y. Send this coupon, with name of paper, & 15 cents (stamps or coin) and you will receive by return mail, postpaid, a sample cake of Soap & a booklet containing valuable information about the hair & scalp. Coupon good for sample cake of Soap & booklet FREE. Fitzgerald Soap Co., Collingwood, N. Y. Name ..... Address .....

HUBBARD STATES WHITNEY LONGED TO EMBRACE SON

Theodore D. Whitney, whose $230,000 will be contested by his widow, and the photograph of his son Willie, as a child, which Whitney treasured.

A faded photograph of the son of Theodore D. Whitney, Boston merchant, whose $230,000 will is being contested by his widow, Mrs. Annie I. Whitney, brought tears to the eyes of the latter when it was introduced as evidence by her counsel, former Congressman Joseph F. O'Connell, before Judge Fox and a jury in the Superior Court.

The photograph showed the son of Mr. and Mrs. Whitney as a child, a bright looking little fellow, and caused Mrs. Whitney to appeal to Daniel T. O'Connell, who is assisting his brother in the handling of the case, to allow her to look at it when court adjourned. The picture was found among Mr. Whitney's effects after his death.

YEARNED FOR SON.

Phineas Hubbard, executor of the will, was under cross-examination by Attorney O'Connell and identified the picture. He testified to holding conversations with Whitney concerning the latter's son, whose name was "Willie," and who died at the age of thirty-four.

"Once he told me," said Hubbard, "how, while on the front platform of a street car, he passed by the rear of the house where his wife lived and of seeing in the back yard his own son on a sled there. He told me how he had to hold on to himself to keep from jumping off the car and going over and grasping the boy."

Asked if he ever heard of Whitney's drinking proclivities, Hubbard said:

"I think I heard that his doctor warned him against drinking. His drinking caused me a great deal of concern."

Questioned about Whitney's conversation with him about Mrs. Barker being a "great sufferer," Hubbard said the incident occurred when he and Whitney were talking one day about illness in the Hubbard or some other family.

CALLED WOMAN WARD.

Later, Hubbard said, in answer to a question by Attorney O'Connell, that Whitney once told him that Mrs. Barker was his ward.

"Didn't it strike you as funny that he was taking this woman as his ward?" asked Mr. O'Connell.

"I do not know."

"Very pretty woman in those days, wasn't she?" queried the contestant's lawyer.

Hubbard hesitated a moment. O'Connell pressed the question.

Hubbard replied: "I do not think it was very noticeable."

"Excuse me," said Ce attorney. "Excuse me, Mr. Hubbard, I should not have asked you that. I supposed Mrs. Hubbard is in the room, isn't she?"

"Well, that would not affect my judgment," retorted the executor amid a general laugh.

The case will be resumed Tuesday on account of Monday being a holiday.

Pinho May Rule Portugal.

LISBON, May 29.—Dr. Abel Pinho, president of the High Court of Justice, probably will act as president of Portugal until the expiration of the term of Manuel da Arlaga, resigned.

$27,500,000 IN ARMS CONTRACT

NEW YORK, May 29.—The New England Westinghouse Company has been incorporated under the laws of Massachusetts with a capital of $2,000,000 to take over the property of the Stevens Arms and Tool Company of Chicopee Falls, Mass., and the Stevens-Duryea Automobile Company of Springfield, Mass.

All the stock of the new company is owned by the Westinghouse Electric and Manufacturing Company, which purchases the two corporations to manufacture rifles in connection with the recent order taken by the company for 1,000,000 rifles at $27.50 each.

Guy E. Tripp, chairman of the Westinghouse Electric and Manufacturing Company, in discussing the situation, said:

"The Westinghouse Electric and Manufacturing Company has purchased the property and assets of the Stevens Arms and Tool Company and the Stevens-Duryea Automobile Company, and a company has been incorporated under the laws of Massachusetts to own and control these properties. This company will be known as the New England Westinghouse Company and all of its $2,000,000 capital stock is owned by the Westinghouse Electric and Manufacturing Company. The company has no bonded debt.

TO FILL RIFLE ORDER.

"These two companies were purchased by the Westinghouse as a result of the order for 1,000,000 rifles which we have taken from the Russian government. This large order will be filled entirely from the two Stevens companies that have been purchased.

"It is not the intention of the Westinghouse Electric & Manufacturing Company to make any alterations whatever in the machinery in connection with this rifle order. In other words, it is to be filled by companies which are thoroughly experienced in the manufacture of this class of products, so that there are no uncertainties in connection with the transaction."

It was not necessary for the Westinghouse Company to do any new financing for the purchase of the two Stevens companies. The company has a liberal amount of cash on hand, which was a strong point in its favor in undertaking the manufacturing of rifles. A large amount of new machinery, especially adapted to the manufacture of rifles is to be installed in the two Stevens plants, while it is also the intention of the management to make certain additions to the plants.

ARRANGE FOR STEEL.

Arrangements are being made with the Crucible Steel Company for the latter to supply the amount of steel required for the barrels of the rifles that are to be manufactured by the New England Westinghouse Company. The Crucible Company manufactures a very high-grade of steel which it is stated is especially adapted for rifle barrels.

The amount of cash involved for the Crucible Company is not mentioned, although it is known that it reaches a total of several million dollars. It is expected that the contract with the company will be closed shortly.

It was learned today that the Westinghouse Electric & Manufacturing Company not only has the contract for an additional order for one million rifles, but that orders for the manufacture of four million rifles also have been made to the company. Just what part of the contracts may be accepted in the future has not been determined, but it is understood that it will depend entirely upon the capacity of the company's Massachusetts plants after the present contracts have been accomplished.

These alterations will cost the Westinghouse Company a considerable sum, although the total could not be learned today. It is expected that the Westinghouse Electric & Manufacturing Company will realize a very substantial profit in connection with the fulfilment of its present large rifle order.

In some circles it is estimated that the net profit to the company will be in excess of $20,000,000. The company as owner of the entire capital stock of the New England Westinghouse Company will realize its income from that concern through the payment of dividends by it on its $2,000,000 of outstanding capital stock.

Think Woman Set Gilmanton Fire

GILMANTON, N. H., May 29.—Conclusive evidence that the fire which swept the village of Gilmanton Iron Works, destroying a church, three stores, a mill and thirteen dwellings was started by an incendiary, was discovered by Sheriff Lester Philbrook of Belknap County, today.

All this evidence, the sheriff claims, points to one woman who is said to have a spite against Mrs. Jennie Keyes, in the rear of whose house the fire started. This woman, the sheriff also claims, is known to have given the town considerable little trouble by reason of other fires she has been accused of starting.

Hold Man Accused of Roxbury Shooting

The Boston police have been notified of the arrest in Brooklyn, N. Y., of Harry Connett, alias Harry Corbett, who is being held there as a fugitive from justice and who is wanted here on a charge of assault with intent to kill. The police claim that Connett was one of two men who entered the Dreamland Rink in Roxbury on March 29 and shot two persons.

File New Appeal for Caminetti

WASHINGTON, May 29.—Application for a Supreme Court review of the conviction of F. Drew Caminetti in the California Federal Courts on charges of violating the white slave law, has been filed here by former Senator Bailey. It is understood that later a similar application will be made on behalf of Maury I. Diggs, convicted with Caminetti.

CAN TECH-HARVARD USE $8,000,000?

President Lowell and the Fellows of Harvard College asked the Supreme Judicial Court today for instructions on the question whether the practical courses under the McKay bequest of about $8,000,000 can be done at Tech, under the general Harvard-Technology working agreement.

Gordon McKay, inventor of shoe machinery, died in 1902, leaving a fund in trust to Harvard. This will eventually amount to about $8,000,000. Some of it is already at Harvard's disposal. It is for certain courses in industries, arts and sciences, especially those relating to mechanics, physics, engineering, architecture, mining and chemistry and electricity.

Harvard has already entered into an agreement with Tech whereby the latter institution is to handle many of Harvard's so-called "practical" courses at the new Tech plant on the Cambridge esplanade. Many of the McKay courses would naturally come under this agreement.

The two surviving McKay trustees, Frank F. Stanley and George E. Gilbert, question the legality of this arrangement. President Lowell and the Harvard Fellows seek court ruling as to their rights.

B & A Plans Extra Trains to Care for Holiday Crowds

The Boston & Albany railroad has made preparations for an especially heavy travel in-state, to New York and to points West, to accommodate the large number of persons taking advantage of the combination holiday. The trains for New York leave Allston at 9:15 a. m., noon, 1 p. m. and 11:40 p. m. are all scheduled to run in two sections, and extra cars have been ordered on all through trains to the West and extra coaches on all trains running to Springfield and points in western Massachusetts. Eastbound trains from New York and the West will similarly run in two sections.

On account of the Tree Day exercises at Wellesley College today, the road has made arrangements for handling passengers to and from Wellesley. In addition to the regular trains leaving Boston for Wellesley at 12:05 p. m., 12:45 p. m., 1:30 p. m., 2:05 p. m. and 2 p. m., there will be extra trains leaving from track 4 at 1:25 p. m. and from track 1 at 2:05 p. m., both of which trains will run express from Trinity place to Wellesley. Similar accommodations for the handling of passengers from Wellesley to Boston will be made.

Famed Stonehenge to Be Auctioned

LONDON, May 29.—Stonehenge, the famous estate of the late Sir Edmond Antrobus, is for sale and will be auctioned off in September as part of the Antrobus estate.

It has been said of Stonehenge that it is to England what the Pyramids are to Egypt. Scientists have declared that the old castle belongs to an epoch nearly 2,000 years before the birth of Christ. The same wonderment as to how the Pyramids were built exists as to the visitor who looks upon Stonehenge, built by the Druids long before the Romans came to Britain. The circle of stone weighing 200 tons were used by the Druids in their worship, but scientist has ever figured out how they were lifted when the castle was built.

Warns the Nation It Must "Walk, Walk"

WASHINGTON, May 29.—The United States Public Health Service has issued a warning to the public. Here it is:

"The death rate after the age of forty is increasing in spite of more sanitary methods of living and greater protection against communicable disease. Take exercise. Take daily exercise. Have a hobby that gets you out of doors. Walk to your business, if you can. Walk for the walk's sake of walking. Join a walking club and keep your weekly score of miles. Keep children, take a garden, shoot the baby or play golf, or any other game, but take two hours' outdoor exercise every day. Avoid race athletics. Don't try to be a strong man. The champion athletes die young. You may not burn the family carriage, as Benjamin Franklin suggested, at least, as he advised, walk, walk, walk."

U. S. North Carolina Floats Uninjured

WASHINGTON, May 29.—The United States cruiser North Carolina, which went aground in the outer harbor at Alexandria, Egypt, Thursday, was floated yesterday and now is on her way to Malta, reports Capt. her commander, today reported to the Navy Department. He stated the ship was not damaged.

Sharon Woman Dies of Lusitania Shock

SHARON, Penn., May 29.—Mrs. Anna Davis, sixty-three, former resident of Sharon, who was a passenger on the Lusitania, has died from shock in a Queenstown hospital, according to a cable received here. Mrs. Davis was rescued after having been in the water several hours. She was on her way to visit a daughter in England.

Excuse Pupils to Stop Fever Spread

Every member of the Theta Sigma Delta fraternity of the Somerville High School present at the banquet in a Bostoh hotel a week ago, where thirteen cases of scarlet fever among the seniors is believed to have originated, has been excused until Tuesday morning, in the hope of preventing further spread of the fever among the pupils.

BONNIE GLASS IS NAMED IN DAVIS SUIT FOR DIVORCE

"Bonnie" Glass, former wife of Harvard man, who was originally Helen Roche of Roxbury.

Boston acquired an extra interest in the case of Eugenia Kelly and the Manhattan tango war when dispatches from New York announced that Bonnie Glass had been named by Mrs. Aimie Davis in her suit for divorce against Al Davis, the cabaret dancer. Bonnie Glass is the stage name of Mrs. Helen Roche Glass of Boston, formerly Miss Helen Roche, the boulevard beauty who eloped with Graham Glass, a Harvard "Gold Coaster," in 1911 and was divorced by him three years later.

Al Davis was mentioned in the Eugenia Kelly case as one of the men with whom the self-willed young heiress associated before her mother prevailed on her to give up the Broadway tango places.

Bonnie Glass had been Davis' dancing partner. She was in Boston a few weeks ago in vaudeville. She and her partner did an exhibition dancing act, ranging from the old cakewalk to the latest trots. It was a "pippin" of an act, too, judging from the generous hand it received.

"Bonnie" was the girlhood pet name of the dancer when she was Helen Roche, a bright-eyed, curly-checked school girl in Roxbury.

She was a pretty girl and one of the best parts of her dancing act is the roguish, rather pouting smile with which she ends the dance as she began the dance. She is what the call a good vaudeville worker, dancing her feet off and keeping up bright and lively to the finish.

LID STILL DOWN.

The fact that the lid on Broadway's dance life has been clamped down tight for the past week, the campaign against the tango palaces shows no signs of abating.

After a conference with the heads of the New York police, Acting Mayor Mitchel Mayo has issued a formal complaints before ordering specific action against some better class restaurants and cafes.

The needed evidence has been provided by Miss Ethel Sloane Goldfarb, a pretty girl and one of the leading committee of women who seek the revocation of licenses of several places, especially one which was prominently mentioned in connection with the Eugenia Kelly case.

Mrs. Moskowitz referred to certain Broadway trotteries as "disgusting," and said she would supply officials with all the evidence necessary to force them to refuse to close.

"To one their own phrase, the Tenderloin has been having 'off of the rough stuff since the Eugenia Kelly revelations," said Mrs. Moskowitz. "But ample evidence was obtained previously and we are prepared to act also against dives in residential sections of the city. Dancing instructors in a great many of these places form a network of 'tango' touts who lead young girls into the moral slough through the glare of the modern dance.

"The afternoon dance must be abolished. Every ball given should be licensed. A nominal license fee should be charged and signatures obtained from the president and secretary of every association holding a ball, and at least two responsible citizens which will guarantee the respectability of the function."

Speaking of the "tango touts," Mrs. Moskowitz said there are one hundred dancing teachers here and that many of them are ever on the alert to cultivate the acquaintance of a pretty girl who may wander into the hall.

A MOTHER'S LETTER.

Mrs. Moskowitz yesterday received the following letter signed "A Heart-broken Mother:"

"May God bless you and grant you success in the great work you are striving to do, namely, to close up these horrible dance halls. I have a beautiful daughter of twenty who has been led astray by these social gangsters.

"From a sweet, lovable girl she has now developed into a stubborn, tango-crazed, cocktail-drinking girl. She went to church, engaged in exercises and was a sweet, lovable girl. Now she is a monster. God forgive me for calling my own flesh and blood so. May what you and Mrs. Kelly have done be examples to all mothers."

Yacht Clubhouse Burns.

NEW YORK, May 29.—The Harlem Yacht Club's house on the shore of Pelham Bay was destroyed by fire early today. Damage is placed at $15,000.

Penny Bank in a Public School Takes in $12,000

NEW YORK, May 29.—The first Public School Savings Bank in America, at Public School No. 46, the Bronx, has just ended its first year with deposits of one million two hundred thousand pennies—or $12,000. As a result, three cigarette and candy stores in the neighborhood had to go out of business.

Under the personal supervision of the principal, William O'Flaherty, and the friendly help of teachers, the pupils have been encouraged to make weekly deposits, a record week during the Easter holidays netting $400.

"We are proud of the good work the bank has done in encouraging the pupils to save and so help their parents, many of whom are in poor circumstances," said Principal O'Flaherty. "Only yesterday a mother withdrew $17 that her little boy and girl had saved up. The father was out of work and the family needed shoes—yes, and food, too. This is not an exceptional case.

"Teachers vie with pupils in accumulating a bank account. One of our women instructors has saved $150 and looks forward to a trip to Cuba on the strength of it."

Hold 2 in Connection with Book Thefts

William R. Bryant, twenty-eight of No. 119 West Lenox street is under arrest on a charge of larceny of 192 books valued at $172 from the bookstore of David H. Nickerson at No. 212 Summer street. The police claim that the arrest of Bryant followed a raid by them on certain rooms and bookstores and that in all 600 books have been recovered. William L. Holworth of No. 47 Meridian street, Malden, who keeps a second-hand bookstore at No. 68 Cornhill, is under arrest charged with receiving stolen property.

Bay State Firms Win Freight Fight

WASHINGTON, May 29.—The Interstate Commerce Commission today ruled that rates on motorcycles in carloads from Armory, Mass., to Portland, Ore., and to Seattle are unreasonable to the extent that they exceed the first-class rates contemporaneously in effect. Shippers who paid an excess rate may recover. said the incident occurred when he and Whitney were talking one day about illness in the Hubbard or some other family.

CALLED WOMAN WARD.

Later, Hubbard said, in answer to a question by Attorney O'Connell that Whitney once told him that Mrs. Barker was his ward.

"Didn't it strike you as funny that he was taking this woman as his ward?" asked Mr. O'Connell.

"I do not know."

"Very pretty woman in those days, wasn't she?" queried the contestant's lawyer.

Hubbard hesitated a moment. O'Connell pressed the question.

Hubbard replied: "I do not think it was very noticeable."

"Excuse me," said Ce attorney. "Excuse me, Mr. Hubbard, I should not have asked you that. I supposed Mrs. Hubbard is in the room, isn't she?"

"Well, that would not affect my judgment," retorted the executor amid a general laugh.

The case will be resumed Tuesday on account of Monday being a holiday.

Want Harvard Sq. Rotunda Removed

Mayor Good of Cambridge and citizens of the Harvard square section have started a fight to have the large rotunda in the square, which is used as an inlet and outlet for subway traffic removed. The plan is to have hoods substituted in the square.

COZY COTTAGES

And mammoth mansions are advertised in the "Real Estate" columns of the Boston American. Why not buy a home if your own this year and make your. If and everybody else happy.

Shield Man in City Probe of Hospital Jinks

HAVERHILL, May 29.—Who is the prominent Haverhill man who became a witness at the hearing of charges against Miss Alice C. Marshall, superintendent of the Tuberculosis Hospital, before the mayor and aldermen today, will not be made public, it was announced by Mayor Thomas Sherwin, chairman of the streets and alleys committee of the board of aldermen, that only the arrest of those who do not comply with the law can remedy conditions at the hospital. Mr. Bradley was called as a witness in the session adopted in Lowell and other cities to enforce this law.

Stork Visits 22 Radcliffe and Wellesley Grads

Representative publications of Wellesley and Radcliffe Colleges announce the birth of the stork to twenty-two graduates. The Radcliffe list is as follows:

Some of the births, however, are reported as being due as late as next October.

Now Think O'Leary Has Not Been Killed

LEXINGTON, May 29.—There is reason to believe that Sergeant O'Leary, V. C., still lives. The letter from an artilleryman saying that O'Leary had been killed was dated May 6. The Minuteman has received a letter bearing the same date from Lance-Corporal H. Bailey, Second Battalion Royal Irish Rifles, in which he says that O'Leary was among a number of wounded who arrived at Boulogne, who attended church on that day.

Countess Russell Suing for Divorce

LONDON, May 29.—The Chronicle says that among the undefended matrimonial cases which will be sent down for hearing during the Trinity sittings which open Tuesday next, is the suit of Charles Russell for a divorce from Earl Russell.

Ashmead Bartlett Escaped Death on the Majestic

AMSTERDAM, May 29.—A Constantinople dispatch says the steamer torpedoed by a German submarine was Ionian, on the straits and made rapidly.

Ashmead Bartlett, one of the war correspondents who was returning to America and the London Daily Telegraph, was aboard the Majestic when the latter was torpedoed and sunk, but he was saved.

Captain Persius, the naval expert writing in the Berlin Tageblatt, says the German submarine has done all the British battleships could have done in the Dardanelles, must have crossed upward of two thousand miles of the North Sea around either the Orkneys or Shetlands, and all under most severe conditions, and has returned to its base without stopping at any port.

2 Ribs Broken, Colonel Still Is Strenuous

NEW YORK, May 29.—Colonel Roosevelt broke two ribs, but possessed enough strength to mount a new saddle horse in front of his home, as quarter day, an examination by physicians revealed today.

The Colonel, however, took a two hours' horseback ride and was entertained with some difficulty from trying out the horse again. He worked for several hours in the library at his home, catching up with his correspondence, which has doubled in volume since Mrs. Roosevelt and William Barnes, in his libel trial.

Colonel and Mrs. Roosevelt will soon go to New Orleans for ten days.

Special Notice.

HORLICK'S

The Original MALTED MILK

Unless you say "HORLICK'S" you may get a Substitute.

WOMEN PLEAD FOR FRANK'S PARDON

ATLANTA, Ga., May 29.—As the next application for the hearing by Leo M. Frank before the Prison Board of Pardons, by commutation, his deathsentence, his lawyers today filed a petition for a writ of habeas corpus in the Federal Court here, almost doubled in number.

Petitions, memorials and letters bearing executive endorsement for Frank's release have been coming in large numbers to Governor Slaton's office from persons in all parts of the State.

Petitions have been coming in for a week or more. There has been a large increase in the number of letters from United States Congressmen interested, labor and prominent citizens of other States.

Frank and Conley will be summoned as witnesses in the $100,000 damage suit of the Phagan girl's mother, Mrs. J. W. Coleman, against the National Pencil Factory, where Frank was superintendent. They were subpoenaed before a commissioner here Wednesday and soon after the plaintiff's will seek to establish the fact that the girl was killed in the factory.

BAY STATE FRANK DELEGATION STARTS ON MISSION TODAY

The Massachusetts Frank delegation, which leaves Boston this afternoon for Georgia to make a last appeal to the Governor of that State on behalf of Leo Frank, will call previously upon Mayor Curley. The petitions, which have poured in from every village and city in New England, will be presented and the delegates will be joined at Atlanta by delegates from every part of the United States.

The committee of four who will make the journey and of the State at large is Governor Eugene N. Foss, Dr. John W. Coughlin, Ernest H. Gruening and Alexander Hill.

Women Call for Drastic Action on Park Rubbish

Representatives of the Women Municipal League insisted, at the hearing before the Park Commission, that the Park Department take drastic arrests and fines will avail to bring about the observance of the park regulations. Commissioner Parkman refuse on the Common, and in practical terms to the effect that the Park Department is powerless.

Mrs. Thomas Sherwin, chairman of the streets and alleys committee of the league, declared that only the arrest of those who do not comply with the law can remedy conditions. Mrs. Bradley was called as a witness in the session adopted in Lowell and other cities to enforce this law.

Women Call for Drastic Action on Park Rubbish

Representatives of the Women Municipal League insisted, at the hearing before the Park Commission, that the Park Department take drastic arrests and fines will avail to bring about the observance of the park regulations. Commissioner Parkman refuse on the Common, and in practical terms to the effect that the Park Department is powerless.

Mrs. Thomas Sherwin, chairman of the streets and alleys committee of the league, declared that only the arrest of those who do not comply with the law can remedy conditions. Mrs. Bradley was called as a witness in the session adopted in Lowell and other cities to enforce this law.

Stork Visits 22 Radcliffe and Wellesley Grads

Representative publications of Wellesley and Radcliffe Colleges announce the birth of the stork to twenty-two graduates. The Radcliffe list is as follows:

Some of the births, however, are reported as being due as late as next October.

Now Think O'Leary Has Not Been Killed

LEXINGTON, May 29.—There is reason to believe that Sergeant O'Leary, V. C., still lives. The letter from an artilleryman saying that O'Leary had been killed was dated May 6. The Minuteman has received a letter bearing the same date from Lance-Corporal H. Bailey, Second Battalion Royal Irish Rifles, in which he says that O'Leary was among a number of wounded who arrived at Boulogne, who attended church on that day.

Countess Russell Suing for Divorce

LONDON, May 29.—The Chronicle says that among the undefended matrimonial cases which will be sent down for hearing during the Trinity sittings which open Tuesday next, is the suit of Charles Russell for a divorce from Earl Russell.

Open Today

At 180 Tremont Street
Between Avery and Boylston Streets

Souvenirs for Patrons

MY LADY'S LUNCHEON

Soda—Candy

The most modern shop of its kind in Boston

Best Bon-Bons and Chocolates, lb. **40c**

OPENING DAY OFFER

SODA	6 for 15c
CHECKS	12 for 30c
	24 for 60c
	40 for $1.00

Daily Recitals on Our $15,000 Chocolaola

HARRY NICKERSON CORPORATION

Sweets Shop

NEWS AND NOTES OF CHURCHES IN GREATER BOSTON

Boston churches will welcome U. A. B. posts to their services tomorrow. There will be many special features and addresses by well-known speakers.

* * *

Next Friday will be the opening day for the celebration of the twenty-fifth anniversary of the First Baptist Church, Commonwealth avenue. The celebration will last a week.

The Rev. Dr. A. K. de Blois, D. D., pastor of the church will tell in his historical address on Sunday, June 6. In the church how Obadiah Holmes, the first Boston deacon of the church, was publicly whipped on Brattle street by order of the General Court, because he would not let his children sprinkled in baptism.

"He received thirty-three stripes in such an unmerciful manner," said the Governor of that time, Governor Endicott, "that he could not rest upon his knees or elbows. I hope the time will come when such punishments will not be tolerated."

On the evening of Sunday, June 6, Treasurer H. Pasmore of Brown University, will tell of Baptist Educational progress in America, and the Rev. George F. Horr, D. D., president of the Newton Theological Institute, will describe "The Baptist Ministry in America Today."

This church had its first building on Salem and Hillman streets, North End. The present structure is the sixth building for the parish. In two hundred and fifty years it has had nineteen pastors. It moved to its present site, corner of Clarendon street and Commonwealth avenue, in 1867. The present pastor has been in charge three years and came here from Chicago.

* * *

The baccalaureate service for the Wheelock Training School will be held in the Central Congregational Church, Newbury street, Sunday, at 4:30 p. m.

* * *

The E. W. Kinsley Post G. A. R. will attend the memorial services, tomorrow, in the Second Church (Unitarian) at 11 a. m. The collection will be given to the Tuskegee Institute.

* * *

A question box overflowing with questions such as, "Who Made the Devil?" "Why Is Hell?" "Are Adam and Eve Real Beings?" will be one of the features of the service Sunday evening, in the Union Congregational Church, Columbia avenue. The Rev. E. S. Guthrie, pastor, will answer the questions.

* * *

The waste paper industry recently established by Trinity Church as the Morgan Memorial for the benefit of the unemployed, has been placed on a permanent basis by the Back Bay people who have subscribed nearly $3,000.

* * *

The young people of the First Presbyterian Church, Brookline, will give a farce, "Miss Prim's Kindergarten," in Union Hall, on the evening of June 5. The proceeds will be used to pay for the annual Sunday school picnic.

* * *

The women of the Merrimac Congregational Church gave their pastor the Rev. A. W. Flagg a purse of fifty dollars for his birthday.

* * *

Congregational ministers of Boston will start for their trip to California on Thursday, June 17. It is expected more than fifty ministers will their wives will take in this journey.

* * *

There will be a Congregational Summer conference on the Isles of Shoals, Portsmouth, N. H., July 29-August 5.

* * *

The Rev. Paul Revere Frothingham of the Arlington Street Church, will speak at the General Unitarian Conference in New York, August 24-27, on "The Existing Necessity of Religion." The Rev. Samuel M. Crothers of Cambridge and the Rev. Samuel B. Maxwell of Brookline, will speak on "The Unitarian Proclamation" for this conference on Friday, August 20.

* * *

Children's day will be observed in the churches on Sunday, June 13.

* * *

Preparatory meetings for the "Billy" Sunday campaign for Boston will be held every Sunday afternoon in Tremont Temple by Evangelist J. Wilbur Chapman and his wife, under the auspices of the Evangelical Alliance of Greater Boston. Twenty-five have been converted on the Common during the past two weeks by means of these meetings. The "Billy" Sunday campaign for Boston will open in the Fall of 1915.

* * *

The Rev. Thomas Roy of the Newton Theological Institute has been called to the pastorate of the Lincoln Park Baptist Church, West Newton, made vacant recently by the departure of the Rev. R. W. Van Kirk to Chicago.

* * *

The Rev. Fred E. Marble, Ph. D., of Cambridge, will supply the pulpit of the Second Baptist Church, Fall River, during the Summer.

* * *

The Rev. Herbert L. Hainer of the South Christian Church, Haverhill, has resigned and will enter the ministry of the Baptist denomination.

* * *

The Rev. Samuel Knowles has resigned the charge of the Lexington Baptist Church and will retire to his farm at Exeter.

* * *

The Rev. William H. van Allen, D. D., rector of the Church of the Advent, will talk to the Baptist ministers Monday on the "Lusitania Tragedy."

* * *

The annual public meeting of the Congregational with the Unitarian ministers will take place in King's Chapel, Monday, June 7. The Rev. Raymond Calkins of Cambridge and the Rev. Roger Forbes of Dorchester will be the speakers.

* * *

Bishop Lawrence will speak on the clergy pension fund before the conference for Summer work to be held at the Episcopal Theological School, Cambridge, on June 24-July 8. At the social service on June 25, Bishop C. H. Brewster of Connecticut will speak. On June 30, the Rev. William H. van Allen, D. D., rector of the Church of the Advent, will lecture on "An Evening with the Minor Poets."

Bishop E. M. Parker of New Hampshire will give an address on the "Various Races in New England and Their Religious Status" on July 1.

The mission service of the conference will be held July 3.

* * *

The New England Epworth League Institute will be held in Lasell Seminary, Auburndale, June 28-July 4, to be closed by a huge bonfire at 9 on the night of the Fourth.

The sermon will be preached by the Rev. George R. Dean of Worcester, and the life service work will be conducted by the Rev. Dr. H. H. Culbreth. The Rev. F. M. Gage of Chicopee Falls will speak upon the power of recreation and culture, every evening from 7 to 8 o'clock.

* * *

A laymen's convention will meet in Tremont Temple, Wednesday, November 17, and continue till November 19, when problems of the churches and how the laymen may become more efficient in church work, will be discussed.

Ask Business Men to Visit Countries in South America

WASHINGTON, May 29.—Delegates at the Pan-American Financial Conference from the Southern Republics have approved a resolution calling upon business and commercial interests of the United States to unite within the next six months in naming a delegation to visit all the South and Central American countries.

Members of this delegation, the resolution proposed, shall be the guests of the various nations and be received by the governments, the chambers of commerce and industrial organizations. Diplomatic representatives of the Southern Republics accredited to the United States will be asked to formulate arrangements for the trip. The plan was proposed by Minister Pena of Uruguay.

Exonerate Revere Janitor.

John W. Dowell, janitor of the Shurtleff School, Revere, has been exonerated by the School Committee of charges relative to his behavior at the school.

HOW CAN YOU RESIST A TRIP TO CALIFORNIA THIS YEAR

California and the Panama Expositions make an irresistible appeal this year to every American citizen. To the great Expositions at San Francisco and San Diego are added the many attractions of climate, scenery and stopping de luxe.

You should see California and the Pacific Coast, the Expositions, the old mansion Colorado and the wonderful Rockies, the enchanting and historic Southwest, Salt Lake, the Pikes Peak Region—the Golden West. You see all in a Rock Island Scenic Circle Tour—very low fare for round trip from Boston—stopover at any and all points en route. Long return limit. Both expositions included in one ticket at no extra cost.

Choice of famous trains, including the "Golden State Limited," "Rocky Mountain Limited," "California," "Colorado-California Express" and others. Automatic Block Signals—Finest Modern All-Steel Equipment—Superb Dining Car service.

We maintain a Travel Bureau at 288 Washington St., Boston. Our representatives are travel experts, who will give you full information about California, the Expositions, how best to use them on a Rock Island Circle Scenic Tour, prepare itineraries, etc.

Write, phone or drop in for our literature on California and the Expositions. S. L. Farrell, G. P. & A., Rock Island Lines, Boston. Phone Main 2240.—Advertisement.

New Baggage Rule in Effect Wednesday on Albany Railroad

The Boston & Albany Railroad is taking measures to inform the public of the new regulations regarding the checking of baggage from a point in one State to a point in another State. These new regulations go into effect Wednesday and follow the finding of the Interstate Commerce Commission. Hereafter each passenger must sign a declaration of value of the baggage he seeks to send, and baggage will not be forwarded until the passenger or his agent (who may be a maid or valet or messenger or any other servant or agent signs such declaration.

This proceeding will, of course, consume some time, and passengers are therefore urged to allow themselves more time than they have been heretofore in giving in the checking of baggage. Passengers sending baggage of more than $100 in amount will be charged 10 cents for each additional $100 or fraction thereof. Heretofore the railroads' liability was limited to $100, but after June 2 the railroads will have to pay full value for all baggage lost or destroyed. There is a penalty for making an incorrect valuation.

The old cry "Come early and avoid the rush" will be a good thing to remember, especially during the Summer vacation period.

Staging Fall Kills One; Another Dying

One man is dead, another is dying and a third is injured seriously as the result of the collapse of a staging at the new Technology buildings in Cambridge. The dead man is Beattie Celesti, aged twenty-five, of No. 2 Harvard place, Cambridge. S. Russo, fifty-one, of No. 53 Tileston street, Cambridge, is dying at the Massachusetts General Hospital.

Milan Guards Gilded Statue from Airmen

MILAN, May 29.—The gilded Statue of the Virgin surmounting the central tower of Milan's celebrated cathedral has been covered with cloth to prevent it from serving as a guide to Austrian aviators in their probable flights over the city.

Miss Malloy Welcomed.

Miss Annie Malloy, who recently returned from the Peace Congress at The Hague, was warmly welcomed by her fellow members of the Telephone Operators' Union.

DAVID GRAHAM PHILLIPS
author of "Old Wives and Now," "The Grain of Dust," "The Price She Paid," Etc., Etc.

"And Jesus said unto her, Woman, hath no man condemned thee? ★ ★ ★ Neither do I condemn thee: go, and sin no more."

This text inspired the writing of David Graham Phillips' greatest novel,

"The Story of Susan Lenox Her Fall and Rise"

By DAVID GRAHAM PHILLIPS

Dr. CHARLES H. PARKHURST, the famous clergyman, says:

"This great novel, having read it in manuscript, its spirit and purpose have not passed from my memory.

"The heroine is depicted as an illegitimate child, and the purpose of the fiction is to show the blight that attaches to innocent illegitimacy.

"The treatment accorded her by her kindred, who by ordination of nature ought to have protected and cherished her, illustrates in a graphic way the vicious tendency imminent in human nature to think the worst of people rather than the best.

"It is one of those fictions that has a meaning, the only kind of fiction that moral and intelligent people have any right to spend their time over or give their thought to."

To this most startling American novel ever written, David Graham Phillips devoted six years of his life. Today, four years after his death by assassination, this, his greatest work is given to the public in Hearst's Magazine.

A million fathers and mothers will see this story, and read the lessons in it.

Deeply they will sympathize with the child unhappily born, and rejoice that they can protect as she was not protected, those within their care.

In Susan Lenox, David Graham Phillips shows with all of his courage and power the story of life as it is.

A girl beautiful, intelligent, unhappily born, cursed with the cruel stigma of illegitimacy, fights against the world.

Phillips tells of her journeys down the hill, the cruel selfishness of relations, pushing their own daughter ahead of her.

The marriage forced upon an inexperienced child.

The horrible revelations of what false marriage really is.

The curse of a union without love on the woman's part, without refinement or kindness on the part of the husband.

The flight of the girl hating immoral marriage more than any risk in life.

Then the story that the public will read with breathless interest, the hard struggle, against hunger, cold, anxiety, and the last, worse danger that threatens every helpless woman.

It is indeed as Dr. Parkhurst says, fiction "that has a meaning, the ONLY KIND OF FICTION THAT MORAL INTELLIGENT PEOPLE SHOULD READ."

With his extraordinary power fully developed, David Graham Phillips tells of the fall that could not be avoided, and then of the spirit conquering, of the rise of the soul, the end of a struggle.

The story of Susan Lenox, is the story of cruelty inflicted by cold civilization upon helpless girls.

It is a story of beauty as well as of horror.

It is a lesson in powerful literary work, a lesson of true moral teaching.

Many a man who reads it, many a man who feels within himself part of the guilt that pushed Susan Lenox down the road, will feel as those men felt in the ancient days, when "Jesus stooped down, and with his finger wrote upon the ground, as though he heard them not."

Many realizing in Phillips' powerful, vivid teaching, how defenceless is woman cursed by man's brutality will wish that they might slink away from their own past, as "they which heard it, being convicted by their own conscience, went out one by one, beginning at the eldest, even unto the last."

No story but this wonderful narrative of the fall and the rise of a beautiful, unhappy spirit, will be discussed in this country, as long as the reading of the story lasts.

First,— A bad start, illegitimately born.

Second,— The relations jealous and unkind.

This is SUSAN LENOX — the heroine of David Graham Phillips' great American novel.

Third,— A fall to the depths, but the power of the spirit raised her.

Begin It Today!

Hearst's Magazine

LEADING CITIZENS DEMAND THAT BOSTON SPEND MILLIONS FOR BEST STREETS IN WORLD

City Hall Hearing Emphatically Backs American's Call for Quick Action.

Boston's protest against present street conditions and its demand for immediate improvements, as vigorously voiced at the public meeting at City Hall last night, not only gave striking support to the AMERICAN'S "Better Streets for Boston" campaign, but today brought a strong hope of complete victory in an assurance of an immediate start on street betterments.

The practically unanimous sentiment of the meeting for immediate action also makes plainer than ever the duty of those who have the power to give the city better streets.

This duty is to act, and AT ONCE.

This is the aim of the AMERICAN'S efforts to get better street—IMMEDIATE ACTION.

The AMERICAN, showing the present lamentable condition of the city's streets by photographs printed from day to day, has urged and still urges the necessity of instant action.

That this is what all Boston wants is evidenced in the speeches made by representative citizens at the public meeting.

That is what all Boston DEMANDS was seen more convincingly demonstrated by the practically unanimous sentiment of the meeting.

From the standpoint of the keynote of the AMERICAN'S campaign—better streets for Boston AT ONCE—the meeting was almost enthusiastic. The gathering was in the old aldermanic chamber. The crowd, numbering more than 500 men and women, filled the entire chamber. Every seat was taken, and several hundred stood back of the settees and the jam extended into the corridors.

Throughout, in the demand practically unanimously voiced for immediate action, the meeting marked a victory for the AMERICAN'S campaign.

After the meeting Mayor Curley said:

"This is a striking indication of public sentiment on the question of immediate reconstruction of the poor streets of Boston."

The audience was a representative one, and its demand that something be done at once for the streets was plainly the demand of the vast majority of citizens of Boston.

Of the many representatives of trade, improvement, automobiles and business and civic organizations generally, who were present, every one laid emphasis on the AIM of the AMERICAN'S work for immediate street improvements.

They urged as with one voice that something be done at once.

They told the plain facts about present conditions and with vigor called for immediate action.

BACK AMERICAN DEMAND.

They took an emphatic stand against all quibbling at all delays, all time-wasting, and their attitude was unmistakably for real action at once.

Bear in mind that these were representative citizens speaking as representative of various organizations in Boston. Their emphatic backing up of the AMERICAN'S demand for better streets immediately significantly points the way for those who have the authority to act, and by acting to give Boston what it needs and demands.

Throughout its campaign the AMERICAN has laid stress on the need for immediate action. The AMERICAN printed as news the various suggestions offered as means of obtaining money which the Mayor and other officials said were absolutely necessary before the street improvements could be made.

But the AMERICAN'S stand was and is that, whatever might be the method adopted for raising the money, the work of improving the streets should be started at once—immediate action should be taken.

Last night's meeting was called by Mayor Curley to discuss the street problem. The Mayor, in opening the meeting, outlined its purpose as twofold—to get an expression from the public, first, on the necessity of street improvements, and, second, on the means of providing money for them.

The Mayor outlined his plan for a $500,000 loan to pay for street construction. He said:

"Boston today stands first in historical traditions, first in education, first in its park system, and is **better equipped than any city in the quality of its streets."**

The Mayor gave it as his opinion that the streets were in need of "extensive constructive work."

"And I think there can be no honest division of opinion on this point," he continued. "There is an honest division of opinion as to the means by which the money is to be furnished."

The Mayor said he considered it unwise to provide for even permanent street construction out of borrowed money as a permanent policy of the city.

"And I would be the last man to recommend it," he said, "but I also believe that the important thing now is to provide money for the construction of streets, and that the question as to how the money is to be provided is comparatively unimportant.

"I think it would be economy to the city to construct these streets out of borrowed money, now, notwithstanding the loss of interest on the money, because if we wait the streets will get into so much worse a condition that the additional cost of construction then will be far more than the $60,000 we will spend in interest on the loan.

POOR STREETS COSTLY.

"Last year the city paid out $30,000 in damage claims resulting from bad streets. The interest on the loan I propose would be $12,000 a year, less than one-half the amount the city had to pay out in damages of its poor streets.

"Please bear in mind that while we speak of street work it is not ordinary repairs or minor maintenance that is talked of. **What I have in mind is resurfacing and reconstructing whole sections of streets,** and the new pavements will last considerably longer than the life of the bonds which are issued to pay for such reconstruction."

The Mayor referred to other suggestions of how the money could be raised. He called his loan plan the "only way now open to provide the necessary money for street purposes."

He declared that, while the demand for street construction had been increasing, the portion of the tax limit for street construction had been diminishing, and during all this time the streets have been subjected to more traffic of the kind which uses up street surfaces than at any previous period in the city's history."

The Mayor then proceeded to call on the representatives of the various organizations to speak. Matthew J. Cummings of the Dorchester Board of Trade said he favored the unanimous vote of that body. He said the streets of Dorchester were in very bad shape; that his association asked that Dorchester avenue be repaved or reconstructed.

"This street is in an abominable condition and has been for years," he declared. "We favor the proposed borrowing $500,000 for street work. The city of Boston is losing more on street maintenance than any city in America and has nothing to show for it. I believe we should borrow $5,000,000 and build the streets as they ought to be built.

"The streets, by their present shape, must lead to a depreciation of property. Now, we borrow $500,000, and I say it should be $5,000,000—the city would be more than repaid in the improvement of the property. We have been guided by false economy until we have become as a country town."

It was suggested that former Superintendent of Public Works Rourke had stated that Boston could expend $10,000,000 to advantage on its streets.

Mr. Cummings said to this:

"I believe that if not only could he well expended but would be a good investment for the people of Boston. I believe that the increase in values would more than bring back the money within a few years."

Henry Heath, vice-president of the Roxbury Board of Trade, said:

"I have the authorization of the Roxbury Board of Trade to say that we approve the appropriation of $500,000 for improvement of our streets. **We want to go still further and say $5,000,000, $6,000,000 or whatever amount is needed for the permanent improvement, for the building up of one streets;** and the taxpayers of Roxbury will be glad to stand their share."

Mr. Heath added that he considered interest value of $1,000,000.

William C. Curtis of the Roxbury Board of Trade said:

"I am satisfied that using trucks on Boston's streets is a mighty expensive proposition, and I think the streets ought to be fixed. Take Warren street, which is particularly bad."

George Cherry of the Mount Hope Improvement Association said:

"I believe there is not a section of the city in more need of street improvement than the Mount Hope section. I believe that every citizen of Boston ought to prevail on his councillor to agree to the borrowing of $500,000.

"There are so many bad streets in my section of the city that if I tried to enumerate them I would talk till morning. John Bateman's street is one of them."

John J. Toomey, president of the Trade Association of South Boston said:

"South Boston is in a most outrageous condition regarding its streets. When I left today it was fifty years ago. I don't think that in the city there are any streets so bad as those we have to put up with."

Mr. Murphy urged immediate street improvements, as did all the other speakers.

Raymond P. Delano, director of the Upham's Corner Improvement Association, urged street betterments and when questioned by the Mayor regarding the latter's loan plan, said:

"We discussed the project last Tuesday night and we are in favor of it."

Patrick Morris of the Grove Hall Improvement Association, asked by the Mayor if his organization approved the Mayor's loan plan answered in the affirmative. Mr. Morris urged immediate street improvements, as did all the other speakers.

Raymond P. Delano, director of the Upham's Corner Improvement Association, urged street betterments and when questioned by the Mayor regarding the latter's loan plan, said:

"We discussed the project last Tuesday night and we are in favor of it."

Patrick Morris of the Grove Hall Improvement Association, asked by the Mayor if his organization approved the Mayor's loan plan answered in the affirmative. Mr. Morris urged immediate street improvements, as did all the other speakers.

Raymond P. Delano, director of the Upham's Corner Improvement Association, urged street betterments and when questioned by the Mayor regarding the latter's loan plan, said:

"We discussed the project last Tuesday night and we are in favor of it."

Patrick Morris of the Grove Hall Improvement Association, asked by the Mayor if his organization approved the Mayor's loan plan answered in the affirmative. Mr. Morris urged immediate street improvements, as did all the other speakers.

Raymond P. Delano, director of the Upham's Corner Improvement Association, urged street betterments and when questioned by the Mayor regarding the latter's loan plan, said:

"We discussed the project last Tuesday night and we are in favor of it."

Patrick Morris of the Grove Hall Improvement Association, asked by the Mayor if his organization approved the Mayor's loan plan answered in the affirmative. Mr. Morris urged immediate street improvements, as did all the other speakers.

Raymond P. Delano, director of the Upham's Corner Improvement Association, urged street betterments and when questioned by the Mayor regarding the latter's loan plan, said:

"We discussed the project last Tuesday night and we are in favor of it."

Patrick Morris of the Grove Hall Improvement Association, asked by the Mayor if his organization approved the Mayor's loan plan answered in the affirmative. Mr. Morris urged immediate street improvements, as did all the other speakers.

Raymond P. Delano, director of the Upham's Corner Improvement Association, urged street betterments and when questioned by the Mayor regarding the latter's loan plan, said:

"We discussed the project last Tuesday night and we are in favor of it."

Patrick Morris of the Grove Hall Improvement Association, asked by the Mayor if his organization approved the Mayor's loan plan answered in the affirmative. Mr. Morris urged immediate street improvements, as did all the other speakers.

Photograph shows some of the hundreds of persons who attended hearing at City Hall to demand immediate action for improvement of Boston streets. One of the speakers, members of the City Council and a number of leading citizens appear.

Improvements Would Result in Eventual Savings, Speakers Hold.

modern conditions is now more and in a few months."

FAVOR MAYOR'S PLAN

Mayor's plan to raise the money for plan to save the city borrowing expense.

Hosea Hunt of the Hunt-Spaulding Co. urged that the Mayor's plan be approved. Mayor Curley said that and promises the street a permanent

Councillor J. Osmond unrepresented the sentiments of the streets as being in bad repair and in need of immediate attention. Mr. Sequeira said he favored the Mayor's plan. Daniel J. Thompson of the Hamilton Improvement Association urged that something be done to better the streets and he said he favored the Mayor's plan for the loan proposal.

James Farrell of the Mattapan Improvement Association said his organization was strongly for immediate street improvements. He told the Mayor that the association had endorsed the latter's loan plan.

Thomas J. Brennan of the Charlestown Improvement Association said he was called on to speak for which he said:

"All parts of Charlestown, I realize my protest on the bad conditions of the public streets. They are a disgrace to the city and should and read immediate attention. More people are coming to Boston during this Summer than ever before. Large numbers of visitors from Europe will go abroad. It behooves us to have the city streets fit for them to see.

CALL FOR ACTION.

"I don't think we ought to quibble about how this money should be raised. **We want our streets improved. That is the demand of the people. We want action, immediate action. We want to see something done, and we don't want quibbling at the way in which the money is to be raised.**

"If there isn't money in the treasury then let us borrow it. Let us borrow big business borrows money at need of it.

"The main thing is to remedy our poor streets immediately. Let something be done at once."

James W. Maguire of the Charlestown Improvement Association called on Mayor Curley. Mr. Riordon told of the AMERICAN'S great interest in the question of streets, outlined the work the paper had done for better streets, but the best streets must be kept clean.

"The main thing now is that something be done and that it be done speedily. It is for that the Mayor and one way to do it, let us do it that way. We want our streets improved. Let action be taken, for the city's crying need is for better streets at once."

Other speakers urged the necessity of immediate action to remedy deplorable street conditions.

Theatres.

ALL ROADS LEAD TO THE
TREMONT Theatre
THE BIRTH OF A NATION
WHERE THE BIG CROWDS GO TWICE DAILY
EVES. AT 8:10 MATS. AT 2:10

CASTLE SQ. THEATRE Phone Oxford 3300
THE CRAIG PLAYERS in
7 KEYS TO BALDPATE
Prices 75c, 50c, 25c. the Mats. Daily at 2:10. Eves. at 8:10
Next Week—"A Celebrated Case"

CORT Last 2 Times 50c to $1.50
EDWARD ABELES in
'THE LAST LAUGH'

MAJESTIC MAT. TODAY
Daily Mats. 2:15. Evgs. 8:15
H. B. WARNER in
Alias, Jimmy Valentine
Next Week—Florence Modena in "Polly of the Circus"

LOEW'S ST. JAMES
LOEW'S GLOBE
LOEW'S ORPHEUM

EXETER STREET THEATRE Near Boylston St.
2 & 8 P. M. Sunday 8 P. M.
Mary Pickford
Blanche Sweet
Charles Chaplin

PARK 10 A. M. to 11 P. M.
Mary Pickford
Blanche Sweet
Charles Chaplin

Ye WILBUR Last 2 Times 2:15 8:15
A PAIR OF SIXES

HOWARD Violet Mascotte's Bonehead Burlesquers
Girls, Du War's Circus and others Always something doing
1 and 11.

SCOLLAY SQ. OLYMPIA Con. 9:30 a.m. $0. to 12:30 p.m.
MAX'S CIRCUS Feminist Act in Vaudeville

MODERN 10 A. M. to 11 P. M.
BETTY NANSEN
"Woman's Resurrection"
Next Week—Wm. Farnum in "The Plunderer"

Theatres.

B. F. KEITH'S 2:15 & 8:15
GRAND SPRING VAUDEVILLE FESTIVAL
EDITH TALIAFERRO
Star of "Behesen of Sunnybrook Farm," in "A Breath of Old Virginia."
PAUL MORTON & NAOMI GLASS
DOYLE & DIXON Master Singing
The Original BERT FITZGIBBONS
Daily Dill MASON & KEELEY
LAVTERS & CHRIS. ARTHUR DUMONT
PATHE WEEKLY.
NEXT WEEK—Irene Fenwick Maggie Cline

BOSTON THEATRE CONTINUOUS 10 to 10:30
Boston Fadettes Carmen & Rinaldo Edward Brown in "Duchess of Dan McGrew" Billie Reeves, Steinbach's Wild Life Exhibit, Charles Chaplin, Mary Pickford, "Diary of Sue." Other Features.

Amusements.

OPENS TODAY
FIREWORKS TONIGHT!
PARAGON PARK and PALM GARDEN
3 Gala Opening Days Today, Tomorrow and Decoration Day
CABARET AND DANSANT
See Sunday papers for full details of new and special features

BRAVES
PLAY BALL
FENWAY PARK TODAY AT 3 P. M.
PHILADELPHIA
Tickets on sale at Filene's. Phone Oxford 7000

Season Opens TODAY
BASS POINT, NAHANT
Boat and Train Service. Many Attractions. Shooting Matches Every Sunday. Dancing Afternoon and Evening. Ocean Pier. Bowling Alleys. Ocean Beach. Ocean Pier. Revere Beach. Ocean Front.

REVERE CYCLE TRACK
WILEY—COLLINS—DIDIER
25-Mile Motor Paced
SPECIAL TANDEM RACE
Amateurs and Professionals
25c—TONIGHT AT 8:15—25c

TREMONT TEMPLE 2:15 & 8:15 May 31
WONDERFUL KINEMACOLOR
WITH THE FIGHTING FORCES First Time in America From the Scale, London

Amusements.

NANTASKET BEACH
Seven Miles of Surf and Sand With Its Hotels and Holiday Attractions
THE GAY SEASON BEGINS AT
Paragon Park
FIFTH SEASON
NEW ATTRACTIONS
Carlisle's Band 25 to 30 of the most wonderful musicians in the world. Concerts Daily at 2:30 and 8:30 P. M. Bathing Beach and Pleasure Pier. Dancing Afternoon and Evening. The finest amusement park on the coast. Reached by Nantasket Boat Line from Rowe's Wharf, Boston, or electric cars.
A GLORIOUS ONE-HOUR
Harbor Sail
STEAMERS LEAVE
ROWE'S WHARF

CIRCUS WEEK Beginning 31
Huntington Ave. Grounds MAY
CIRCUS RINGLING BROS
And Mighty Spectacle
SOLOMON AND THE QUEEN OF SHEBA
1250 Actors—735 Horses
300 DANCING GIRLS
Doors Open at 1 and 7 P. M. Performance Begins at 1:30 P. M. and 7:30 P. M.
One 50c Ticket Admits to All
1000 Arenic Wonders
Hallet & Davis, 146 Boylston St.

Wagner's
SIEGFRIED
HARVARD STADIUM
JUNE 4th at 7:30 P. M.
Gadski, Schumann-Heink, Gluck, Sembach, Reiss, Whitehill, Goritz, Hayden and Werrenrath, Herta, conductor with the Metropolitan Opera Orchestra.
Seats, $3 & $2.50, $1.50
Boxes, seating 6, $40, $35, $30
Single Seats $5
TICKET-SALE Now at STEINERT HALL

NORUMBEGA
OPEN AIR THEATRE—ZOOLOGICAL GARDEN
Great Free Attraction, at 4 P. M. Every Day
TAKE ALL LAKE ST. CARS for the PARK.

Hotels and Restaurants.

THE CRAWFORD HOUSE
SCOLLAY SQ. BRATTLE ST.
Rooms $1 and up
Busy Business Men's Lunch 50c
Dinner 50c and 60c
Table d'Hote Sunday Tube d'Hote 75c
Dinner served in all dining rooms.
Crawford Orchestra and Solos by Francis Maguire.

PLAN U. S. LEAD IN SUBMARINES

WASHINGTON, May 29.—The selection by Secretary of the Navy Daniels of Captain Albert Weston Grant to take charge of the United States submarine service in the future, with the developing for the United States the greatest submarine flotilla service in the world.

Within four months, and for the first time in history, the submarine service of the United States navy will be handled by a rear admiral, Captain Grant. In the ordinary course of events, will be promoted to be a rear admiral on September 7.

Two factors have combined to convince Secretary Daniels and his advisers of the extreme importance of taking definite steps to develop for the American navy a submarine service that can be counted upon to produce real results in time of war. These factors are:

First—The lessons of the European war, which have demonstrated the great value of the submarine as an element of naval warfare.

Second—The poor showing that has been made recently by American submarines in the army and navy aerial service.

Captain Grant has been ordered to take charge of the entire service, find out what has been wrong with submarines, how it can be improved and in what way the material and personnel of the submarine service can be brought to the highest state of efficiency.

Captain Grant will not hold down a swivel chair in Washington. He will utilize the Prairie as his flotilla flagship and will be in actual command of the submarine flotilla of the Atlantic battleship fleet.

MANY KILLED IN STORM AND FLOOD

CHICAGO, May 29.—Eighteen persons were killed and enormous property loss has been caused by rain and lightning, floods and high winds which swept over Kansas, western Missouri, Oklahoma, Arkansas and sections of Illinois and the Central States generally.

Today, with the downpour ceasing in some parts of this widespread area, flood conditions were serious and the submerged area was increasing.

Travel to the west of Kansas City is seriously hampered, and in many cases traffic has been annulled.

Levees along the Arkansas River continued to break today with alarming frequency along a wide reach of territory and the worst flood in its history was sweeping down the Arkansas Valley.

To the south, Arkansas was perhaps the worst sufferer. There many streams were out of their banks and reported rising. People living in lowlands along all streams were forced to flee.

At North Platte, Nebraska, business has been suspended because of flooded streets.

Flood warnings have been sent out to residents along the Des Moines River and other streams in Iowa.

Throughout Illinois the rain of the three or four days has broke all records.

In Chicago the rain, which cleared for a few hours during the night, resumed its downpour this morning.

The weather man reported that the storm area was passing to the east and rain was reported as far east as the Allegheny Mountains.

King of Belgium Sends Thanks for New England Aid

Charles S. Rackemann, secretary of the New England Belgium Relief Committee, has received the following letter of thanks from King Albert of Belgium, through his secretary, for the relief work which the committee and the people of New England have done for the destitute people of this country since the war began.

I have handed the King the most interesting report of the New England Belgium Relief Committee which you have sent me, and with all his heart his Majesty thanks the committee and the people of New England for the great work of relief they have undertaken and carried forward with so much energy and enthusiasm.

His Majesty was deeply touched by it. His Majesty desires me to convey to you and your co-workers his gratitude for what you have done and for what you are doing for Belgium, and his appreciation for the spirit of charity in which it has been done by your committee and the good people of New England.

J. INGENBEEN,
Le Secretaire.

Canton Gives Aid at Stoughton Fire

CANTON, May 29.—Both the Canton and Stoughton Fire Departments were called out to the Stoughton side of the town line to fight a fire which destroyed a house, and the adjacent mill belonging to Anthony Pabot and burned a considerable section of adjacent woodland. The fire started in a defective chimney in the Pabot house, on Island street, Frog Pond, Stoughton.

Ask Funds for Guild Memorial

The committee on the memorial to the late Governor Guild has issued an appeal for funds. The appeal says: "The great love and respect in which our people held Curtis Guild and his service for humanity will find him to a permanent memorial which shall be designed to adorn a public place."

Salas Guilty in Panama Frauds

NEW YORK, May 29.—Jacob L. Salas has been found guilty of conspiracy in connection with frauds in the Panama Canal Zone, for which he has been on trial for several days past in the Federal Court here. Salas was paroled pending the imposing of sentence by Judge Hunt.

Wilson Well Again, Golfs in the Rain

WASHINGTON, May 29.—President Wilson has recovered from his indisposition and went golfing today despite the rain. He showed no trace of the bilious attack which had caused postponement of the cabinet meeting yesterday.

RAILROAD BILLS HELD FOR PROBE

When the Legislature meets on Tuesday, railroad legislation will again be to the fore. This will be the result of Attorney-General Attwill's letter to Governor Walsh, saying that neither the New Haven nor the Boston & Maine special bills, now before the Governor, should become law until they are amended so that the two railroads shall not be allowed to repudiate contracts made with the State to handle import and export freight free of switching charges at the Commonwealth Pier.

As a result of the suggestions the Governor is said to be considering either vetoing the measures when they reach the Governor's desk, or amending the measures in the Legislature, Tuesday, for amendments will be pending to each of the bills as drawn, together with a message urging the passage of new bills embodying the attorney-general's suggestions.

The attorney-general takes the ground that inasmuch as both railways are asking for special privileges in the bills now before the Governor, it is the proper time to see to it that the contracts shall be kept by the roads.

The Governor, in a letter asking the Legislature to defer action, pigeonholing the measures for the present, said it was possible a situation might develop out of the consideration of the bills in hand which would require "important construction legislation."

Elect Wellesley Student Council

Student members of the joint council which will meet with the faculty for adjustment of difficulties, have been elected for the next year as follows: Edith Jones, Katherine Balderston, Mary Pfeiffer, Eleanor Blair, Elizabeth McNaughton and Katherine Timberman.

Woman Injured by Auto Identified

The identification of the elderly woman who was fatally injured when struck by an automobile at Commonwealth and Long avenues, Allston, Thursday night, has been established as Mrs. Hannah Brennahan, seventy-two, mother of Mrs. Hugh W. Ross, of No. 1322 Commonwealth avenue, Allston.

Swift & Co. Indicted.

CHICAGO, May 29.—Swift & Company have been indicted by the Federal Grand Jury charged with violating the law regulating inter-State shipments of meats and packing house products.

Advertisement.
ALLEN'S FOOT-EASE DOES IT.
When your shoes pinch or your corns and bunions ache so that you are tired all over, get Allen's Foot-Ease, the standard remedy for that, for sores, and shakes it into your shoes. It will take the sting out of corns and bunions and give instant relief to Tired Aching Swollen, Tender Feet. Sold everywhere, 25c. Don't accept any substitute.

WANTED — NEW IDEAS

Write for List of Inventions Wanted. $1,000 in prizes offered for inventions. Our four books sent free. Patents secured or fee returned. VICTOR J. EVANS CO., 913 9th St., Washington, D. C.

TRAVELER'S GUIDE

EASTERN STEAMSHIP LINES
To NEW YORK
Metropolitan Line: Express Twin-Screw Steamships MASSACHUSETTS and BUNKER HILL leave North Side India Wharf, Boston, Tuesdays and Saturdays at 5 P. M.

To MAINE AND THE PROVINCES
Bangor Line: Steamers leave India Wharf, 5 P. M. daily except Sunday.
Kennebec Line: Steamer leaves Foster's Wharf, 5 P. M. Mon., Wed. and Fri.
Portland Line: Steamers leave Central Wharf, 5 P. M. week days. Also 9 A. M. Mon., Wed. and Fri. (fall Line).
International Line: Steamer leaves Central Wharf 9 A. M. Mon., Wed. and Fri., Eastport to St. John.

YARMOUTH LINE
Boston & Yarmouth S. S. Co., Ltd. Boston Fish Pier, Central Wharf at 1 P. M. Tues. and Fri.
Yearly information at Wharf Offices, also at City Office, 332 Washington St., and all Tourist Offices.

PANAMA and West Indies Cruises. Three sailings weekly. Write for booklet. United Fruit Company, 17 Battery Pl., N.Y.

To NEW YORK $2.80
Via Rail and Boat, Daily and Sunday. "THE ONLY INDEPENDENT LINE OPERATING BETWEEN NEW ENGLAND AND NEW YORK."
COLONIAL LINE 333 Wash. St. Phone F. H. 3788

BAY STATE LINE via RAIL & BOAT NEW YORK $2.95
OUTSIDE STATEROOMS $3.00
Meal Reservation Georgia and Tennessee Daily, including Sunday. Through Sleeping Car Service. Through Tickets. Ticket Office, 332 Washington St., Boston.
When Answering Advertisements Please Mention the Boston American.

Women Accused of Stealing Hats

Mrs. Anna Ellis, fifty, and her daughter Florence, twenty-four, of No. 497 Huntington avenue have been arrested on warrants charging them with larceny from a department store

The QUINCY HOUSE
Brattle St. and Brattle Sq., Boston
500 ROOMS—$1 a day up FREE SHOWER BATHS
SPECIAL ELABORATE TURKEY DINNER
SUNDAY DINNER
Will be served Sunday, May 30, in Main Dining Room and Cafe from 11:30 $1.00
A. M. to 9 P. M.
SPECIAL MUSIC and SOLOISTS
SOUVENIR TO EVERY LADY
Planked STEAK OR CHICKEN $1.50
Served Two Persons in the Newly Decorated
JAPANESE GARDENS
BOSTON'S MOST NOVEL CAFE
(Tel. Harrmarket 3860)

1,500 Shoe Workers Read Out of Union

The general executive board of the United Shoe Workers of America today revoked the charter of Lasters' Local No. 1. Insubordination of the 1,500 members was charged in the failure of Local No. 1 to meet the assessment levied last December to support the striking shoe workers in Brooklyn. Another charge was failure of Local No. 1 to observe the peace agreement adopted in Lynn last January to settle all differences with manufacturers by arbitration, in common with other unions. Charles O. Whidden was suspended by the executive board to start a new local at once.

Wonders Never Will Cease; Jim Thorpe Turned Out to Be an Amateur After All

AMERICAN'S DOUBLE PAGE OF SPORTS

HOW BIG COLLEGE NINES LINE UP IN DIAMOND BATTLES TODAY

HARVARD.	BROWN.	PRINCETON.	YALE.	HOLY CROSS.	BOSTON COL.	CORNELL.	PENN.	TUFTS.
Abbot, 2b.	Duke, l.f.	Sanks, l.f.	Middlebrook, c.f.	O'Neill, 2b.	Flynn, c.f.	Burpee, l.f.	Eich'lberger, 2b.	Stafford, 2b.
Mahan, s.s.	Andrews, 1b.	Scully, 2b.	Milburn, 2b.	Graney, l.f.	Manley, 2b.	Donovan, 2b.	Armstrong, r.f.	Wescott, c.f.
Nash, 1b.	Murray, 2b.	Gill, s.	Haines, r.f.	Norton, s.s.	Mitchell, 3b.	Mellen, 3b.	Irwin, l.f.	Lee, 3b.
Gannett, r.f.	Babington, 3b.	Douglas, 1b.	Legore, s.s.	H. Carroll, c.	Maloney, s.s.	Bills, s.s.	Koons, c.	Volk, 1b.
Harte, c.	Johnston, s.s.	Briggs, c.f.	Reilly, 3b.	Long, r.f.	Dee, c.	Clary, c.	Moore, s.s.	Whittaker, p.
Hardwick, 3b.	Crum, r.f.	Shea, 3b.	Easton, l.f.	Murphy, c.f.	Linehan, 1b.	Keating, 1b.	McNichol, c.f.	Leland, r.f.
Brickley, c.f.	Ormsby, c.f.	Cook, r.f.	Hush, 1b.	Devlin, 1b.	Gilden, l.f.	Gordon, c.f.	Wallace, 1b.	Carroll, c.
Frye, l.f.	Feluberg, c.	Salmon, c.	Hunter, c.	Coniskey, 3b.	Wholley, r.f.	Sutterby, r.f.	Kane, 3b.	Armstrong, s.s.
Whitney, p.	Crowell, p.	Deyo, p.	Way, p.	Wallace, p.	Halloran, p.	Russell, p.	Spielman, p.	Angell, l.f.

WESLEYAN.	BATES.	COLBY.	COLUMBIA.	FORDHAM.	ARMY.	NAVY.
Lanning, p.	Duncan, 2b.	Simpson, l.f.	Benson, c.f.	McGovern, c.f.	Gerhardt, 3b.	Fisher, 3b.
Stanley, c.f.	M'Donnell, s.s.	Campbell, 2b.	Roseff, r.	Keenan, 2b.	Merrill't, c.f.	Adams, s.s.
Bermann, 3b.	Lord, c.	La Fleur, 3b.	Fried'r'h, s.s.	Carroll, 3b.	Hobbs, r.f.	H. Fisher, c.f.
Kenan, l.f.	Talbot, 1b.	Deasy, c.	Hann, 1b.	Conway, c.	Britton, 1b.	Hicks, c.
Stookey, r.f.	Butler, c.f.	Fraser, r.f.	Page, l. f.	Kane, l.f.	Oliphant, c.	Moran, r.f.
Mark'ler, 1b.	Fuller, 3b.	Smith, 1b.	Shea, 2b.	Vivinno, r.f.	Bradley, l.f.	Rogers, 1b.
Chapin, c.	Davis, l.f.	Duffy, s.s.	Case, 3b.	Kelleher, 1b.	Prichard, s.s.	Thornhill, l.f.
Becker, s.s.	Marsden, r.f.	Bliss, c.f.	O'Neil, p.	Berrigan, s.s.	Coffin, 2b.	Calhound, 2b.
Harmon, 2b.	Moore, p.	James, p.	Lane, c.	Martin, p.	Neyland, p.	Blodget, p.

BASEBALL SUMMARY

NATIONAL LEAGUE.

CLUBS.
[illegible]

AMERICAN LEAGUE.

CLUBS.
[illegible]

FEDERAL LEAGUE.

	W.	L.	P.C.		W.	L.	P.C.
[illegible]	[illegible]	[illegible]	[illegible]	[illegible]	[illegible]	[illegible]	[illegible]

NEW ENGLAND LEAGUE.

	W.	L.	P.C.		W.	L.	P.C.
[illegible]	[illegible]	[illegible]	[illegible]	[illegible]	[illegible]	[illegible]	[illegible]

INTERNATIONAL LEAGUE.

	W.	L.	P.C.		W.	L.	P.C.
Buffalo	12	7	.632	Montreal	13	12	.520
Richmond	15	9	.625	Newark	9	12	.429
Rochester	12	10	.545	Jersey City	9	14	.391
Providence	12	11	.522	Toronto	9	16	.360

COLONIAL LEAGUE.

	W.	L.	P.C.		W.	L.	P.C.
Hartford	4	0	1.000	Springfield	2	3	.400
Taunton	3	2	.600	Pawtucket	2	4	.333
Brockton	4	3	.571	New Haven	2	4	.333
Fall River	4	3	.571	New Bedford	2	4	.333

NATIONAL LEAGUE.
RESULTS YESTERDAY.

Boston 5, Philadelphia 2 (first game). Boston 5, Philadelphia 4 (second game).
Pittsburgh 3, Brooklyn 1.
New York 11, St. Louis 4.

GAMES TODAY.

Philadelphia at Boston (3 p. m.).
Brooklyn at New York.
Chicago at Cincinnati.
St. Louis at Pittsburgh (2 games).

AMERICAN LEAGUE.
RESULTS YESTERDAY.

Boston 8, Philadelphia 5.
Cleveland-Chicago—Rain.
Detroit-St. Louis—Rain.

GAMES TODAY.

Boston at Philadelphia.
Cleveland at Chicago (2 games).
Detroit at St. Louis.
New York at Washington.

FEDERAL LEAGUE.
RESULTS YESTERDAY.

Pittsburgh 4, Buffalo 0.
Newark-Chicago—Rain.
Baltimore-Kansas City—Rain.
Brooklyn-St. Louis—Rain.

GAMES TODAY.

Brooklyn at St. Louis.
Newark at Chicago (2 games).
Baltimore at Kansas City.
Buffalo at Pittsburgh.

NEW ENGLAND LEAGUE.
RESULTS YESTERDAY.

Lynn 12, Lowell 0.
Lewiston 4, Manchester 0.
Portland 7, Lawrence 4.
Worcester 5, Fitchburg 4.

GAMES TODAY.

Lewiston at Manchester (2 games).
Lynn at Lowell.
Portland at Lawrence.
Fitchburg at Worcester.

INTERNATIONAL LEAGUE.
RESULTS YESTERDAY.

At Montreal—Providence 8, Montreal 7.
At Buffalo—Buffalo 9, Newark 3.
At Toronto—Toronto 3, Jersey City 2 (12 innings).
At Rochester—Richmond-Rochester—Postponed.

GAMES TODAY.

Providence at Montreal (2 games).
Richmond at Rochester (2 games).
Newark at Buffalo (2 games).
Jersey City at Toronto (2 games).

COLONIAL LEAGUE.
RESULTS YESTERDAY.

At Springfield 10, Taunton 9.
At Hartford—Hartford 2, Brockton 1.
At Pawtucket—New Bedford 6, Pawtucket 5.
At Fall River—Fall River 5, New Haven 4.

GAMES TODAY.

Brockton at Fall River.
Hartford at Springfield.
Taunton at New Bedford.
New Haven at Pawtucket.

SOUTHERN ASSOCIATION.

At Nashville—Nashville 5, New Orleans 4.
At Little Rock—Little Rock 3, Mobile 2.
At Chattanooga—Atlanta 4, Chattanooga 0.
At Memphis—Birmingham-Memphis (called in fourth, rain).

AMERICAN ASSOCIATION.

At St. Paul—Minneapolis-St. Paul, postponed, rain.
At Milwaukee—Louisville-Milwaukee, postponed, rain.
No others scheduled.

SCHOOL RESULTS.

Volkmann 11, Noble & Greenough 1.
B. C. High 7, Huntington 2.
Quincy 4, Rockland 2.
Framingham 4, Marlboro 2.
Lawrence 6, Nashua 0.
La Salle 3, Natick 2.

COLLEGE RESULTS.

Tufts 12, Dartmouth 7.
Holy Cross 3, Mass. Aggies 0.

WHERE TO DINE
HOTEL CROFTON
Eliot, between Wash. & Tremont Sts.
SPECIAL—$1.25
EVERY SATURDAY.
Planked Sirloin Steak
Served for Two Persons.
Served in Cafe and Grill Room, 11 a. m. to 11 p. m.
BACHELOR APARTMENTS

Bringing Up Father

Copyright, 1915, by International News Service.

By George McManus

BASE BALL CARD TO-DAY

NATIONAL LEAGUE.

Teams.	Position	Per Cent. If They Win	Per Cent. If They Lose	Average Today	How Series Stands	Pitchers.
Philadelphia	1	.606	.576	.594	0	Mayer or Chalmers.
At Boston	3	.514	.486	.500	2	Rudolph or Ragan.
Brooklyn	4	.515	.485	.500	0	Aitchison or Rucker.
At New York	8	.419	.387	.400	0	Tesreau or Perritt.
Chicago	2	.600	.571	.588	0	Baughn or Lavender.
At Cincinnati	7	.452	.419	.433	0	Ames or Lear.
*St Louis	5	.514	.459	.486	0	Salee or Griner.
At Pittsburgh	6	.514	.459	.485	0	Adams or McQuillan.

AMERICAN LEAGUE.

Teams.	Position	Per Cent. If They Win	Per Cent. If They Lose	Average Today	How Series Stands	Pitchers.
Boston	4	.517	.483	.500	1	Shore or Foster.
At Philadelphia	8	.361	.333	.343	0	Pennock or Wyckoff.
Detroit	2	.632	.605	.622	0	Dauss or Mains.
At St. Louis	7	.429	.400	.412	0	Laudermilk or James.
New York	3	.545	.515	.531	0	Keating or McHale.
At Washington	5	.485	.455	.469	0	Johnson or Boehling.
Cleveland	6	.424	.394	.412	0	Coumbe or Mitchell.
At Chicago	1	.684	.658	.676	0	Scott or Faber.

*If the spit even Pittsburgh .486. St. Louis .486.

BRAVES TREADING ON LEADERS' HEELS

By A. H. C. MITCHELL.

When things have been going badly, when your pitchers have been failing to deliver the goods, when your heavy artillery have failed to come through with the swats, when you feel that you ought to be leading the league, but are not doing so —when these conditions prevail and a club comes along that is leading the league there is nothing that puts the ginger in a baseball outfit more than the winning of a hard-fought double-header from said leading team.

Therefore it is to be expected that the Braves will simply exude ginger when they line up against the Phillies this afternoon. That double victory yesterday made the entire Stallings bunch feel like two-year-olds.

It was the thing needed to put them on edge. It showed that a team that can fight to he end, play for every poin and never give up the ship, doesn't need any arnica for bruised arms and legs, nor any balm for lacerated feelings.

Now the Braves have three more games to play with the Phillies. If they win all three of them they will be pretty close to first place in the National League race. The double wn of yesterday ought to stir up the lethargic fans, and if they win today there ought to be a great outpourng on Memoral Day, both mornng and afternoon.

It is believed that if the Braves keep on winning and the Red Sox take the place that is expected of them, there will be no cause to say that Boston is losing interest in baseball. As a matter of fact the teams must, by winning, create the interest themselves.

It is hard to "dope out" the probable pitcher today. Rudolph needs another day's rest, but Stallings may send him to the box this afternoon, hoping to take another fall out of the Phillies. If Rudolph doesn't work, the choice lies between Ragan and Crutcher. Somehow there is a feeling that either would be easy for Pat Moran's sluggers. Manager Moran's selection for box duty is shrouded in mystery.

SOX-ATHLETICS IN DOUBLE BILL

PHILADELPHIA, May 29.—The Athletics, not the Red Sox, appear demoralized. The clan of Carrigan opened here by winning a hard-fought game in the most approved style and the players are feeling so cocky that nothing short of a clean sweep here will satisfy them.

If it remains clear there will be a double-header today and then another double bill Monday, Decoration Day, is to be celebrated. Carrigan's cripples are on the mend and then the Hose have encountered bona fide baseball weather here and that is bound to help the good cause as it did everything but snow while the team was touring the Middle West.

Hoblitzell, who was spiked twice in Chicago, is again able to put his full strength on his props and hurry his fastest. He tore off two corking good drives in seeing that the Athletics did not get off with a victory over the Red Sox. Then, right here let it be said, that Lewis, Wagner, Hooper and Scott also busted the ball in the happy spots.

Schang will scarcely be seen again in the series. He was an absentee from the practice as a result of being cut down by Hoblizell in the mixup at the home plate in the first inning of the maiden soiree.

Shore is Carrigan's first call for hill work in the second contest of the series, while Pennock or Wyckoff will get busy for the Athletics.

Though Larry Gardner is back with the team, Carrigan has Janvrin doing the third bag duty at present. Harold had a big day, doing everything, his field play being especially brilliant, in the bristling opening encounter.

Tufts Nine Plays Wesleyan Today

Tufts will play Wellesley today at Middleton, Ct. Southpaw Kreppe will pitch for the Medford team and should return the winner. Tufts defeated Dartmouth yesterday at Medford by the score of 12 to 7.

RUNS SCORED

AMERICAN LEAGUE.

From May 22 to May 28 Inclusive.

TEAMS.	Saturday	Sunday	Monday	Tuesday	Wednesday	Thursday	Friday
Boston	[illegible]	[illegible]	[illegible]	[illegible]	[illegible]	[illegible]	[illegible]
Chicago	[illegible]	[illegible]	[illegible]	[illegible]	[illegible]	[illegible]	[illegible]
Cleveland	[illegible]	[illegible]	[illegible]	[illegible]	[illegible]	[illegible]	[illegible]
Detroit	[illegible]	[illegible]	[illegible]	[illegible]	[illegible]	[illegible]	[illegible]
New York	[illegible]	[illegible]	[illegible]	[illegible]	[illegible]	[illegible]	[illegible]
Philadelphia	[illegible]	[illegible]	[illegible]	[illegible]	[illegible]	[illegible]	[illegible]
St. Louis	[illegible]	[illegible]	[illegible]	[illegible]	[illegible]	[illegible]	[illegible]
Washington	[illegible]	[illegible]	[illegible]	[illegible]	[illegible]	[illegible]	[illegible]

NATIONAL LEAGUE.

From May 22 to May 28 Inclusive.

TEAMS.	Saturday	Sunday	Monday	Tuesday	Wednesday	Thursday	Friday
Boston	[illegible]	[illegible]	[illegible]	[illegible]	[illegible]	[illegible]	[illegible]
Brooklyn	[illegible]	[illegible]	[illegible]	[illegible]	[illegible]	[illegible]	[illegible]
Chicago	[illegible]	[illegible]	[illegible]	[illegible]	[illegible]	[illegible]	[illegible]
Cincinnati	[illegible]	[illegible]	[illegible]	[illegible]	[illegible]	[illegible]	[illegible]
New York	[illegible]	[illegible]	[illegible]	[illegible]	[illegible]	[illegible]	[illegible]
Philadelphia	[illegible]	[illegible]	[illegible]	[illegible]	[illegible]	[illegible]	[illegible]
Pittsburgh	[illegible]	[illegible]	[illegible]	[illegible]	[illegible]	[illegible]	[illegible]
St. Louis	[illegible]	[illegible]	[illegible]	[illegible]	[illegible]	[illegible]	[illegible]

FEDERAL LEAGUE.

From May 22 to May 28 Inclusive.

TEAMS.	Saturday	Sunday	Monday	Tuesday	Wednesday	Thursday	Friday
Baltimore	[illegible]	[illegible]	[illegible]	[illegible]	[illegible]	[illegible]	[illegible]
Brooklyn	[illegible]	[illegible]	[illegible]	[illegible]	[illegible]	[illegible]	[illegible]
Buffalo	[illegible]	[illegible]	[illegible]	[illegible]	[illegible]	[illegible]	[illegible]
Chicago	[illegible]	[illegible]	[illegible]	[illegible]	[illegible]	[illegible]	[illegible]
Kansas City	[illegible]	[illegible]	[illegible]	[illegible]	[illegible]	[illegible]	[illegible]
Newark	[illegible]	[illegible]	[illegible]	[illegible]	[illegible]	[illegible]	[illegible]
Pittsburgh	[illegible]	[illegible]	[illegible]	[illegible]	[illegible]	[illegible]	[illegible]
St. Louis	[illegible]	[illegible]	[illegible]	[illegible]	[illegible]	[illegible]	[illegible]

NEW ENGLAND LEAGUE.

From May 22 to May 28 Inclusive.

TEAMS.	Saturday	Sunday	Monday	Tuesday	Wednesday	Thursday	Friday
Fitchburg	4	*	6	4	*	5	4
Lawrence	3	*	5	4	*	11	4
Lewiston	5	*	4	0	*	4	4
Lowell	1	*	7	2	*	1	0
Lynn	13	*	6	1	*	5	12
Manchester	11	*	0	5	*	12	0
Portland	6	*	14	3	*	7	7
Worcester	3	*	4	5	*	4	9

*Rain, postponed or no game.

SCHOOL GAMES TODAY.

St. Mark's vs. Groton, at Southboro.
Milton Academy vs. Middlesex, at Milton.
Browne & Nichols vs. Country Day, at Newton.
Stone vs. St. George's at Newport, R. I.
Phillips Andover vs. Worcester Academy, at Andover.
Phillips Exeter vs. Dartmouth, at Exeter, N. H.
Dean Academy vs. Williston, at Franklin.
Cushing vs. Mass. "Aggies" ('18), at Ashburnham.
Cornell ('18) vs. Buffalo Technical High, at Ithaca, N. Y.
Harvard ('18) vs. Yale ('18), at Cambridge.
Dartmouth ('18) vs. Holderness, at Plymouth, N. H.
Thayer Academy vs. Dean Academy 2d, at Franklin.
Allen vs. Powder Point, at Duxbury.
Everett High vs. Somerville High, at Everett.
Medford High vs. Malden High, at Malden.
Rindge Technical vs. Cambridge Latin, at Cambridge.
High School of Commerce vs. Waltham High, at Waltham.
Mechanic Arts High vs. Newton High, at Newton.
Melrose High vs. Stoneham High, at Melrose.
St. John's Preparatory vs. Lowell High, at Danvers.
Woburn High vs. B. C. ('18), at Woburn.
Winchester High vs. Concord High, at Concord.
Chelsea High vs. Lewiston High, at Lewiston, Me.
Beverly High vs. Lawrence High, at Beverly.
Brockton High vs. Weymouth High, at Weymouth.
Marblehead High vs. Gloucester High, at Gloucester.
Lexington High vs. La Salle, at Waltham.
Salem High vs. Essex Aggies, at Salem.
Framingham High vs. Needham High, at Framingham.
Danvers High vs. Peabody High, at Danvers.
Hudson High vs. Alumni, at Hudson.
Oliver Ames High vs. Mansfield High, at Mansfield.
Newburyport High vs. Dummer, at Newburyport.
Sharon High vs. Medfield High, at Sharon.
Hyde Park High vs. Dedham High, at Dedham.
Manchester (N. H.) High vs. Haverhill High at Haverhill.

Miss Bjursted Injured.

MORRISTOWN, N. J., May 29.—Miss Molla Bjursted, the national indoor and metropolitan tennis champion, is out of the tourmament matches here. The Norwegian player sprained her ankle while playing when she lost to Mrs. Frederick Schmitts.

7-20-4
R. G. SULLIVAN'S
Cigar sales now largest in its forty years of continuous growth.
Largest selling brand of 10c Cigars in the world.
FACTORY, MANCHESTER, N. H.

"The Rabbit's" Column

By Walter J. Maranville

SHORTSTOP OF THE BRAVES

Home Run Baker without Eddie Collins or some player just as crafty batting ahead of him, is not nearly as good a hitter as he has the reputation of being.

This is the way little Fritz Maisel, Yankee third sacker, dopes it out:

"Baker is a mighty batsman," said Fritz, "but if he were to return to the Athletics I hardly think he would hit as well as he did for them in the past.

"Collins was a big help to Baker. Eddie always was getting on base and once he was on the sacks he spotted signals and tipped Baker what was coming.

"Baker, knowing the kind of a ball to expect, got his old toe hold, took a big swing and drove the ball a mile.

"One of his most famous long hits came in just this way. Collins was ou second in a world series game against the Giants at the Polo Grounds. Just before the pitch Collins sang out: 'Come on, Bake.'

"That was the signal for a curve ball and a curve it was. Baker swung from his shoe tops and drove the ball into the grandstand for a homer.

"'Pick it up, Bake,' was Eddie's signal that a fast ball was coming. I've seen the two work this system to the advantage of Baker's batting average many a time, and with Collins gone from the club I don't believe Baker would hit as well for Mack as he did in past years."

* * *

In Philadelphia these days the mob is all for the National League team, and the Athletics are much derided. Connie Mack, now that his team is down, is called a tightwad and accused of "commercialism" because he hasn't filled the shoes of Collins, Baker, Plank and Bender—and yet the same fans who are now emitting the peeved yoop never stop to consider that it was the lightness of their patronage, their failure to bring the shekles to the gate, that made the late Athletic team a financial loser, and forced Mack to chop down the big payroll to get anywhere near his 1915 expenses.

* * *

Erskine Mayer is betwixt love and duty. Mayer is in love with his profession. At the same time he is in love with a certain young lady who has promised to cash his checks in the future, signing for the same as "Mrs. Erskine Mayer." Erskine, however, is deferring his settlement with Dan Cupid until the Phillies' pennant chances are decided. He has about decided to get married after the Phillies' second swing around the Western circuit, but he has given his promise to Manager Moran that if the Phillies then have a chance to land the championship he will wait until after the National League race is decided or the world's series is played. That is certainly being loyal to his club —putting duty before love.

* * *

It didn't take long for Harry Lelenue to get started in the Western League since shipped there by the Pirates. He is batting at a .400 clip for Sioux City.

* * *

Herbert Pennock, the youthful twirler upon whom Connie Mack is relying heavily to bring the Athletics up in the race, is a Philadelphia boy, and once pitched for a high school there. While a prep school player he set a strike-out record of twenty-three in a single game that stood until this Spring, when it was broken by a youth named Kenneth Square, who raised the ante to twenty-four. And thereby hangs a tale.

Square was quite a kid hurler when he was in the grammar school, and used his left arm in his slab work. When he was fourteen years of age, he fell and broke his pitching arm. Undaunted and still fired by a boyish ambition to become a great pitcher, he started to train his right arm. He succeeded so well that in the last four high school contests in which he participated he fanned eighty-four players, an average of better than twenty-one to a game. Sporting critics in Philadelphia say that the lad is really a great pitcher, and that he will stand the gaff in professional ball.

Boston College in Annual Game With Holy Cross

BATTING ORDER.

BOSTON COL'GE.	HOLY CROSS.
Flynn, c.f.	O'Neill, 2b.
Manley, 2b.	Graney, l.f.
Mitchell, 3b.	Norton, s.s.
Maloney s.s.	H. Carroll c.
Dee, c.	Long, r.f.
Linehan, 1b.	Murphy, c f.
Gildea, l.f.	Devlin, 1b.
Wholley r. f.	Comiskey, 3b.
Halloran, p.	Wallace, p.

Boston College and Holy Cross fight it out today at the Walpole Street grounds. It is the big game of the season for both nines. The great rivalry between the two institutions indicates that the game will be a hot one. B. C. has had a good season to date and is confident of putting up a good struggle. Captain Linehan, who was injured in the Dartmouth game, will be back in the lineup at first base.

A big attendance is assured. Ffty boxes have been engaged by prominent Bostonians, among them many of the alumni of both colleges. There will be a big reunion of old grads after the game. A grandstand section of 1,200 seats is reserved for the Boston cheering section. Nearly the entire student body of Holy Cross is coming down in special trains and cars.

Boston will pitch Halloran, who has won victories over Tufts and Georgetown this season, and the Purple offering will be Wallace, the star Worcester slab artist. The local team plays its best game behind Halloran and a brilliant pichers' battle may be the outcome.

If You Want Quality in Rum, Buy
Felton's
Crystal Spring
Old Rum
Bottled in Bond Under Government Supervision. The Finest Medical Stimulant Made.

Winnipeg Gets Meet.

TORONTO, Ont., May 29.—As a result of a telegraphic vote, Winnipeg has been awarded the Canadian National Athletic championship meet by the Amateur Athletic Union of Canada. The meet will be held between July 1 and July 10 and any cash surplus will go to a war fund.

College Games Today.

Harvard vs. Brown at Soldiers Field.
Yale vs. Princeton at New Haven.
Dartmouth vs. Exeter at Exeter.
Penn vs. Cornell at Ithaca.
Tufts vs. Wesleyan at Middletown, Ct.
Holy Cross vs. Boston College at South End
Bowdoin vs. Maine at Orono, Me.
Colby vs. Bates at Waterville, Me.
R. I. State vs. N. H. State at Durham, N. H.
Annapolis vs. Army at West Point.

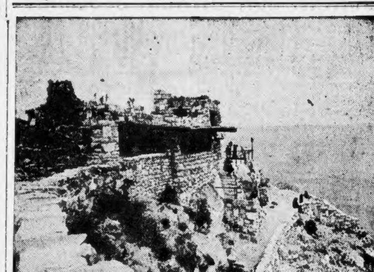

THE LOOKOUT, GRAND CANYON, on the edge of the rim near head of Bright Angel Trail. A quaint rough-stone observatory and rest house, like an eagle's eyrie, where the American's Tourists will enjoy the marvelous scenery.

Watch for the First Vote Standing TOMORROW

Do you realize that exactly five weeks from today the American's California Tours Contest will come to an end? Just five weeks more of concentrated effort, of unremitting energy in the matter of gathering the vote coupons and—twenty-five readers of this newspaper will be entitled to a trip from Boston to the Pacific Coast and the Expositions that will, without question, be the big event in their lives.

Ahead of them will be three weeks of unalloyed pleasure—of sight-seeing, of meeting people, of education, of comfort.

Besides the visits to the Expositions at San Francisco and San Diego, there will be a world of things to enjoy and remember.

The travelers cannot cross the great plains of the West and the greater mountains without absorbing some of the spirit of progress.

Most of us think the Sun rises and sets behind the hills of old New England, but in the three thousand miles of wonderful country between Boston and San Francisco the guests of this newspaper will receive an introduction to their own land which can never be forgotten.

It will give the tourists a new conception of the size and beauty of their United States. They will realize that the mighty West is a wonderland, the possibilities of which they never appreciated. They will return better Americans and better New Englanders, with a feeling of enormous pride in the achievements of the land of their birth or the land of their adoption, as the case may be.

The first vote standing will appear in TOMORROW'S SUNDAY AMERICAN, together with the big 10-vote coupon.

Willard Wants a Price to Box, but So Far No Promoter Has Had the Courage to Ask What It Is

NEWS WRITTEN BY LEADING EXPERTS

HOW THE SCHOOLBOY NINES LINE UP IN DIAMOND BATTLES TODAY

MEDFORD.	MALDEN.
Colby, ss.	Foley, 2b.
Early, 1b.	Unan, 3b.
Laird, 3b.	Flanders, p.
Worrell, 2b.	Schridner, c.f.
Allard, r.f.	Rounds, r.f.
Sullivan, c.l.	Murphy, c.
Donnellan, l.f.	Reed, 1b.
Morrisey, c.	Rowe, s.s.
Hallou, p.	Spencer, l.f.

HYDE PARK.	DEDHAM.
Burke, 1b.	Weschrop, 3b.
Higgins, 3b.	McCarthy, 2b.
Scully, s.s.	Whicher, s.s.
Lasker, 2b.	Craigen, c.f.
McConnell, r.f.	Armstrong, c.
Cu'kl'n'm, l.f.	Lovely, p.
Winch, c.f.	McLeod, r.f.
Hewes, c.	Vogel, l.f.
Laurence, p.	Draper, 1b.

WOBURN.	BOSTON COL'TS.
Canlon, s.s.	Sullivan, 2b.
Mahon, 2b.	Flanagan, s.s.
O'Doherty, 3b.	Whalen, 3b.
H. Wenfer, 1b.	Hoban, c.
C. Wenfer, p.	Raley, l.f.
Rourke, l.f.	Fitzgerald, 1b.
Hyde, c.	Gorlinski, c.f.
Connor, r.f.	McNamara, r.f.
L. Wenfer, c.	Connors, p.

EVERETT.	SOMERVILLE.
Fitzgald, 2b.	Keefe, 2b.
Hetchler, l.f.	Ford, s.s.
Bennett, c.f.	St. Angelo, c.f.
Silva, s.	Brachi, 1b.
Morrison, r.f.	Beagly, l.f.
Boud, c.	Kelher, r.f.
Stahl, 1b.	Fitzgerald, p.
Gallotti, 3b.	Mecunnell, 3b.
Burton, p.	Deacon, c.

COUNTRY DAY	RYE & NICHS
Proctor, 3b.	Pratt, ss.
Halsnell, ss.	Bright, 2b.
Anthony, l.f.	Cudlipp, 1b.
Thorndike, c.	Manley, 1b.
Baldwin, 2b	Coburn, c.
Stone, 1b.	Payne, p.
Moen, c.f.	Manson, 3b.
Parker, r.f.	Forbes, r.f.
Newton, p.	Conniers, c.f.

BROCKTON.	WEYMOUTH R.
Johnson, c.f.	Gorman, 2b.
Carroll, 1b.	L. Callahan, s.s.
Riordan, l.f.	Talbot, c.f.
McGrath, s.s.	Veader, l.f.
Hickey, 2b.	Gloster, 3b.
Larogue, r.f.	Ryan, c.f.
Bourgan, c.	Bates, l.f.
Barbanks, p.	Leadrick, c.
Webster, 3b.	L. Callahan, p.

MIDDLESEX.	MILTON.
Clover, l.f.	Parson, c.f.
Hoover, ss.	Palmer, l.f.
Hobbs, p.	Hobbs, p.
Lancaster, c.	Lancaster, c.
Phinney, 3b.	Phinney, 3b.
Minnick, r.f.	Minnick, r.f.
Hubbard, 1b.	Hubbard, 1b.
Spaulding, s.s.	Spaulding, s.s.
Sherman, 2b.	Sherman, 2b.

COMMERCE.	WALTHAM.
Porter, 2b.	Jones, r.f.
Silfman, ss.	Mullen, l.f.
McCarthy, r.f.	Cousens, s.s.
Donovan, r.f.	Gately, c.
Harriott, l.f.	Healey, 3b.
Wentock, 3b.	Leary, 1b.
Woods, 1b.	McGillbraddy, c.f.
Sullivan, c.	Smith, 2b.
Gildea, p.	Cornwall, p.

SILK HAT HARRY'S DIVORCE SUIT | By TAD | INDOOR SPORTS

LANNIN, SOX OWNER, DECLARES LEONARD'S STORY IS FALSE

President Lannin of the Red Sox, replying today in a statement issued at Philadelphia to the recent long interview given out by "Dutch" Leonard when the southpaw was sent back to Boston to get into condition, declares that "Leonard's whole story is false. He will have to take his medicine."

"I am dead tired of paying out good money in a losing season to any player who not only is failing to make good, but whose point of view seems to be that a berth with the Boston Red Sox is one beautiful joy ride," Mr. Lannin declared.

Incidentally, the Sox president apparently disposes of the report that Frank Baker, the great third sacker who refuses to report to the Athletics, might come to Boston in exchanged for Leonard. President Lannin says:

Leonard is getting $5,000 a year and has already drawn $1,500 in advance although he has pitched only three games since last August.

Leonard will stay in Boston and play in Boston. He will not be allowed to soldier. He must deliver.

He will get the same medicine as Hamilton of the Browns received. He has no more gratitude than Frank Baker.

I have never fined a player one single penny.

I paid Joe Wood's doctor's bills last season and every cent of his salary.

Heine Wagner did not throw a ball last year but got every cent of salary and I paid his doctor's bills.

Larry Gardner has played in but two games this year, but he will not lose a cent.

Vean Gregg has done nothing this year, yet he has never been suspended.

Lannin's statement follows:

Leonard's whole story is absurd and false, and his action that of a spoiled, three-year-old kid.

In the first place, Leonard complains that he has not been getting the money that his services are worth, and that his loyalty to the team has cost him financial loss. Let me explain a few facts.

Leonard signed up with the Red Sox team for 1913 and his contract called for just $2,400. He had a good year and in the Fall we signed him up for $3,000 for the season following. He had no chance to jump to the Federal League in the Winter, because he had been already signed.

Yet in midsummer, when the Federal League agents began to camp on the trail of our ball team, he held me up for an increase, although already signed, and in order to satisfy him I made out a new contract for the balance of last season and the whole of this, at the rate of $5,000 per year. I don't know whether the Federals tempted him last Fall with $11,000 in bills or not. A loyal player could not be tempted, and Leonard could not have jumped then, as his contract was an iron-bound one with the ten-day clause eliminated.

Since last August Leonard has pitched just three games for the Red Sox. He was batted out of the box in Boston this Spring, but he won games against New York and Detroit this trip, in spite of the fact that he was hit rather freely.

$1,500 ADVANCE MONEY.

His charges about my wanting him to pitch exhibition games in the Spring are simply laughable, because I left the training camp before the team did and I therefore could not know who was going to work in the Spring exhibition games. Yet, if I remember rightly, he was batted out of the box by the Louisville team.

He has drawn already from the club some $1,500 advance money to which he was not entitled, as he has not earned it yet. And this is in addition to his regular pay.

As Secretary Reilly can show by his report, he was given cash for his salary on Thursday, recommendations and board from Chicago to Boston. Mr. Reilly arranging for his reservations by phone.

If he borrowed money from any player it was for outside expenditures. The secretary gave him the cash to pay every cent of his traveling expenses.

The statement that Manager Carrigan advised him to go home and rest up is news to me. His manager told me that Leonard wanted to go to Boston as he had a lame arm, and **this was the last straw, as he had not worked in nine games and was getting mighty tired of the "lame arm" story.**

I believe that the fans of Boston are entitled to something more than lame arm excuses, and I am determined that they shall get it.

Not content with grossly misrepresenting his own case, **Leonard has made a number of false statements** regarding the treatment handed out to his fellow players. Some of the latter's services they will interview him on their own account when they get back home, but in the meantime I shall give the facts in the case.

I never fined a player one single penny. I paid all of Joe Wood's doctor's bills last season and every cent of the big salary he drawn. He has got every cent coming to him this year and he was not fined one penny for his carelessness in that Chicago game. Wood will make that same statement himself.

Heinie Wagner did not throw a ball for the Boston club last season, yet he got every cent of his big salary. I paid all his doctor's bills this year and last year, and he collects as usual on the 1st and 15th.

Larry Gardner has played in but two games this season. Sickness which was not the result of injury on the ball field has kept him out of the line-up. It was not his fault nor was it that of the club either.

I could deduct a month's salary if I cared to be exact. Yet Gardner has always given the club the best he has and he will not lose one cent.

VEAN GREGG'S CASE.

Vean Gregg has done nothing for me this season. Yet he has never been under suspension. When he came to me this Spring and said that he feared his wing was gone and that it was a case of going back to the farm, I told him I would give him every chance, put him in the hands of the same specialist who cured Heinie Wagner and I arranged that he and his wife should be given enough money to live on till we came back. If his arm rounds to and he is able to help our club in the fight he will get every cent that his contract calls for.

Del Gainer came to me from Detrdit. He was practically a cripple. I paid all his doctors' bills and every cent of his salary. I know he appreciates this and is truly grateful.

This March at the training camp I paid a doctor's bill of $275 for one player and the players are supposed to be "ready" in the Spring.

If Foster's arm is lame it is news to me. He is always willing to go in and pitch and he has never used lameness as an alibi. He will work in and out of turn, and though he gets bumped once in a while he always does his best and has some idea of what gratitude and appreciation mean. For such a player I will go the limit.

MUST DELIVER.

I have been annoyed at the failure of my pitchers to come through. In five weeks we have played twenty-seven games. During part of that time I have had ten pitchers with the club. We have eight now. Does this look as though the men were overworked? **Can you blame an owner for being dissatisfied with such a pitching staff?**

There has been not the slightest attempt at interference with Mr. Carrigan as my manager. I will refer you to him concerning Leonard's outrageous statement.

As far as that story about the players being so afraid of me as to buy their meals outside [illegible] well, anyone who knows ball players, and especially such a "fearless speedthrill" as Leonard, will see just how much truth there is in such a charge.

Had Leonard swallowed his medicine, gone home to Boston and gotten into shape, I would never have deducted a cent from his salary. But I am going right through with it now. He will stay in Boston and play in Boston.

He will go nowhere else. He will not be allowed to soldier, but he **will get in shape to** pitch winning ball. If he doesn't, he will suffer on pay day.

He will get the same medicine as Hamilton of the Browns received. He has no more gratitude than Frank Baker. Leonard hereafter must deliver.

FILL IN THIS BLANK AND BRING TO AMERICAN SPORTING DEPARTMENT

At .....

TEAM	INNINGS									R.	H.	E.

BATTERIES .....

Next Game (Date, Place and Team) .....

HARVARD REGATTA THIS AFTERNOON

The long awaited Harvard regatta which is to start on the Charles this afternoon and continue through Monday, will offer some excellent competition and Dr. Paul Withington, who is in charge of the racing carnival, is endeavoring to make the present regatta of such interest that it will become an annual feature of the Spring rowing season at Harvard.

This afternoon's feature race will be between crews from the Harvard medical and law schools. The lawyers have stars from Yale, Princeton and Cornell in their shell, while Dr. Withington and Dr. Roger I. Lee are men in the medical boat. This regatta will start at 2 o'clock.

500-Mile Auto Race Deferred Till Monday

INDIANAPOLIS, May 29.—On account of unfavorable weather conditions the 500-mile automobile race which was scheduled to be run today has been postponed until Monday.

Ralph De Palma, who will pilot a Mercedes, is the favorite in the race, 2 to 1 being offered against his chances.

Oldfield will not drive this year, as the Southern people failed to come to terms.

All of the cars will use Goodrich Silvertown cord tires.

BIG SHAKEUP IN HARVARD LINEUP

The most radical shakeup that has ever struck a Harvard ball nine is due this afternoon, when the Crimson's cohorts face Brown on the Soldiers' Field diamond at 3 o'clock. Coach Haughton isn't satisfied with the attacking of his foster charges and today's shake down is the result. Eddie Maher, who turned in a pitching victory over Princeton Tuesday, is to displace Bob Phillips at shortstop and to the right of him at the top corner, will be stationed Captain Hardwick, who deserts an outfield berth to take Beal's third base point of vantage. Charles Brickley, the surest fielder on the squad, will cavort about centre and Milton Pierce is slated for left field.

Wilmot Whitney will do the pill pegging for Harvard this afternoon, with Blond Harte, the chief slinger, backstopping. Crowell, the veteran Brown alabster, is booked to hurl 'em across for the visitors, with Feinberg as catcher.

Brown has already defeated Princeton by 8 to 0, Crowell allowing the Tigers but one solitary bingle and has taken Yale into camp by an 8 to 7 score.

McInnis to Umpire Game at Beverly

"Stuffy" McInnis, the Brw baseman of the Athletics, who is out of the game with an injury, will umpire the game between Beverly and Newburyport at Beverly on Monday morning.

It was at Beverly where he first got the nickname "Stuffy," and it has stuck to him ever since. The game Monday morning will be the first home appearance of the new Beverly team, and is expected to bring out a record-breaking crowd.

Groton Team Picked to Defeat St. Mark's

Groton is picked to win over St. Mark's in the annual baseball game between these school teams at Southboro today. H. Coolidge will pitch for Groton, and the dope has it that he will easily turn down the players from Southboro Bradford of Leighton will pitch for St. Mark's.

BIG THREE IN RACE FOR BIKE HONORS

TONIGHT'S CARD OF RACES

25-mile motor-paced race—George Wiley of Syracuse, N. Y., vs. Leon Didier of Paris, France, vs. Elmer Collins of Lynn.

Special tandem race

Amateur and professional events.

George Wiley, Leon Didier and Elmer Collins, three of the greatest middle distance riders in the world, will clash at the Revere Cycle track tonight in a twenty-five mile motor-paced race.

This event gives promise of being one of the most hotly contested struggles ever staged at the beach oval and it would not be surprising if the standing record for the distance will be lowered.

Second only to the motor-paced race in the event of importance is the special tandem race. The "fans" have shown a great likeness for the thriller ruling and it appears as if Manager Butler cannot stage enough of them to satisfy the demands of his patrons.

The regular card of amateur and professional events will also have a prominent place on the program.

Tonight's feature race means a lot to Wiley, Didier and Collins. There are many "fans" who have contended right along that Didier's win over Wiley last season were scored because Wiley was out of condition. Wiley is in condition now. So is Didier. And likewise Collins. Therefore losers tonight will have no excuses to offer.

Collins is especially anxious to win this evening. He wants to show his friends that his "come backs" is no fluke and hundreds of his followers will be out to give him the proper encouragement.

New Managers at Harvard.

Stuart Berwin Kaiser '13, of Brookline, has been appointed manager, and John Lasalle, Jr. '13, of Boston, assistant manager of the Harvard Freshman tennis team, subject to the approval of the Athletic Committee and the Student Council.

WATT & BOND BLACKSTONE 10 CENT CIGAR
ALL RIGHT

BIG TRACK TITLE LIES BETWEEN CORNELL AND HARVARD TEAMS

PHILADELPHIA, May 29.—The winning of the intercollegiate meet will probably between Cornell and Harvard, according to close followers of the sport. In the preliminaries Cornell qualified eighteen athletes for the finals, the result this afternoon, and Harvard has sixteen men entered. The other colleges and universities qualified as follows:

Yale 11, Pennsylvania 10, Princeton 9, Dartmouth 6, Columbia, Michigan and Pennsylvania state 5 each, Maine 3, Bowdoin 2, Lafayette, Haverford, Johns Hopkins and Syracuse one each.

Cornell's well balanced track team, the strongest in point of team strength that any Moakley has ever turned out from the Ithaca institution, qualified athletes in every one of the preliminary events.

With the exception of Lippincott in the sprints and Ferguson in the low hurdles nearly every athletes qualified in the semi-finals. There was some surprises of course, but the collapse of Lippincott and the fall of Ferguson in the low hurdles, were the two big disappointments. Lippincott, previously reported to have informed the world that he felt as good as he ever did in his life and that he expected to make his last day's racing for Cornell a notable one. It was notable but not in the way he expected it to be. Yesterday, pulled in the dual meet with Dartmouth, more than a year ago and Cullen strained in the intercollegiates last year, gave way in the second heat of the 100 yard dash. For the Pennsylvania sprints and low hurdles and he jumped from 14 4-5 fifty yards and he jumped from 14 4-5 seconds to 15 4-5 seconds. The time that he will never again see a track meet.

Ferguson in game as ever, was the greatest sure thing of the day. But he fell over the first hurdle in the furious race over the low hurdles. His attitude was the same as ever. As he usually takes his strides from hurdle to hurdle Ferguson on reaching the first hurdle, put out his left foot and spread himself up much and tried to take the first hurdle in his stride. He was not the first of the high hurdlers and fell backwards to the ground. And with the fall went Pennsylvania's chances for a qualifying mark.

Athletes who got in semi-finals and finals:

[illegible] Cornell, Harvard, Yale, Pennsylvania, Princeton, Dartmouth, Columbia, Michigan and Pennsylvania State.

The American's Magazine and Fiction Page

"THE GODDESS" By GOUVERNEUR MORRIS and CHARLES W. GODDARD

By Gouverneur Morris and Charles W. Goddard

Copyright, 1915, by the Star Company.

It had leaked out that the angel from heaven, recently found in the Adirondacks, would reach New York on a certain train, and the entrances to the Grand Central Station were thronged with idlers on the lookout for a sensation. I don't know what they expect to see—some sort of a Carrie Nation, perhaps, at whom they would jeer—certainly not Celestia.

Very few persons in the crowd really saw her—but from those as she passed swiftly with Professor Stilliter to a waiting taxicab arose no jeers and insults, but only a low, humming murmur of wonder and admiration.

She walked like some one in a trance, looking neither to the right nor to the left, but her lovely face had such an expression of serenity and peace and she was so touchingly young that the worst scoffers felt their hearts soften and go out to her.

Her white dress, falling in unbroken lines from her shoulders; the jewelled band low across her forehead, would, at the time and place, make almost any other wearer ridiculous.

But Celestia's face was so commandingly good and beautiful that only women and reporters noticed her clothes at all. And only those of them who were in the foremost fringe of the crowd saw that, except for thin sandals, her small, high-arched feet were bare.

Another crowd not so large saw her leave the taxicab and enter Belleview Hospital. From these there went up a short, sharp murmur of pity. "Of course, she's mad, poor thing," these thought, "or else they are going to make out that she is, and that's worse. And did anybody ever see such hair and eyes, and such a carriage of the head, or any dress so white, or any one that moved with so much grace?"

Professor Stilliter, who was well known to the Belleview authorities, though he remained a spectator of all the tests to which her mental powers were subjected, refused to give his own conclusion as to her sanity.

"I've been with her a good many hours on end," he said, "and, of course, I've formed an opinion, but I refuse to interfere in any way with your experiments and deductions."

At first they all thought she was mad. They couldn't help it. She told them that she came from heaven and had come to save the world. And she told them these things with such simplicity and dignity that it was obvious to the most cynical that she at least believed what she said. "It was like a mother," said one of the young doctors afterward, "telling her children Bible stories."

Celestia at the hospital undergoing tests to determine her sanity.

THE GODDESS—the serial Beautiful—written by two famous authors and presented by the Hearst newspapers in collaboration with the renowned Vitagraph Players:

Miss Anita Stewart as the Goddess.
Mr. Earle Williams as Tommy Barclay.

Be sure to read each instalment carefully, and then see the characters and the thrilling incidents spring to life in the motion pictures.

Cross-questioning could neither shake her narrative in detail or degree, and as her mind continued to respond quickly and patiently to one test after another, they became more and more puzzled. Instead of being able to prove that she was defective, it began to dawn on them after hours of experiment and observation that she was the opposite, not only mentally but physically.

At last Professor Stilliter took the head doctor aside.

"You haven't even a pretext for detaining her, have you?" he asked.

"Not one," said the doctor. "She's as sane as you or I, according to all the tests, and yet she can't be. What's to become of her?"

"Why, as long as I discovered her," said Professor Stilliter, "I feel that I must at least look after her until I discover who her people are. So, if you'll keep her here for an hour I'll send for her."

The doctor followed Professor Stilliter into the waiting room. This was empty, but for a gentleman in a far corner, whose face was concealed by a newspaper. At the outer door of the waiting room Professor Stilliter shook hands with the doctor.

"It's been wonderfully interesting, hasn't it?" he said. "I'll let you know how she gets on. Meanwhile thanks for all the trouble you have taken. And I'll send for her in about an hour."

The door closed behind him and the doctor turned to retrace his steps to the observation room.

Just then the gentleman in the corner rose to his feet, laid aside his newspaper and disclosed the bronzed face of Tommy Barclay.

"I'd like to speak to you for a moment, if you don't mind," he said.

(WATCH FOR THE NEXT INSTALLMENT OF THIS DRAMATIC SERIAL ON MONDAY.)

Zoe---The Story of a Great Love

(Copyright, Associated Newspapers, Ltd. Serial rights in U. S. A. held by International News Service.)

By CORALIE STANTON and HEATH HOSKEN.

PERHAPS no one but himself knew that all this was in a measurement degree owing to the powerful influence of Godfrey Brooke. All the world knew that Brooke had bought Leveredge's "Close" for £8,000.

In his more personal affairs, too, Crawley was singularly nappy and contented. He saw Eva every day, and every day she became more and more to him. He practically lived with the Warrens, and, in a lesser degree, the influence of Sir Squire and Lady Warren affected the more powerful influence of the great empire-builder.

It was one afternoon late in May that Hutton announced that he was wanted at the telephone.

"Who is it?" asked Crawley, irritably.

"The lady won't give her name," answered Hutton.

"Sounds a bit mysterious," laughed Crawley, as he went to the instrument.

"Hullo!" he shouted a few moments afterward. "Who are you?"

There was a confused murmur.

"Who is it?" he demanded, irritably.

"It's me," was the ungrammatical answer.

"And who are you, pray?"

"Zoe."

"Humph! Well, what do you want?"

"I'm a few minutes I am coming round to see you," she answered.

And before he could say a word she had gone.

Now it happened to be peculiarly awkward that she should come just at that precise time, and for some moments Crawley debated with himself as to whether he should or should not be at home to her. The position was undeniably awkward, for he was expecting every moment Eva and her mother to tea.

Of course, there was no earthly reason why Mrs. Brooke, as the great Godfrey Brooke's wife, should not call at his chambers, but there was quite remarkable that they should not have done so before, for the London in which they both moved was not so very large, after all.

However, there was nothing to be done. He could not possibly postpone the Warrens' visit. They might, might be here at any moment and would certainly have left Curzon street long ago, while Zoe was out of his reach.

He did not know from where she had telephoned, and even if he had she would in all probability have started already for the studio. So there was nothing for it but to brace himself and await events, trusting blindly to the conventions and the phenomenal luck which had never yet deserted him.

HE WARNS HIS MAN TO BE CAREFUL

He took the precaution of giving Hutton a few hints, lest the trusty servant should unwittingly be the means of bringing about a scene.

Zoe, he told himself—and obtained great comfort and peace of mind from the repetition—had realized the position and faced it. Few women were going publicly to ardize such a position as she held for the sake of a petty, hysterical revenge. Mrs. Godfrey Brooke was a very important personage, and there was a great future before her, because Godfrey Brooke was still a long way from his zenith, despite what the journalists who disliked his policy and his politics said to the contrary.

They spoke of Brooke entering Parliament with an assured career before him; but Crawley knew the old friend and patron too well to believe any such report. Brooke would never stay very long in Europe, and any political career the Fates had in store for him would be consummated in some Colonial Parliament, if at all.

Crawley was thinking of all these things and wondering how it was possible for the wife of such a man ever to regret her marriage bargain when Hutton announced Lady and Miss Warren.

A moment afterward Lady Warren swept into the studio and effusively seized his outstretched hand. Crawley instinctively recoiled. Lady Warren's effusive familiarity always frightened him.

"And how are you, dear Noel!" she gushed. "I do hope we are not late?"

"Not at all!" he murmured. And his eyes sought the door and Eva.

"London is getting so abominably crowded," Lady Warren chattered on. "We were stopped half a dozen times. Of course, all the streets are up. They are always up just when one wants them to be down. Oh, that dreadful County Council! Why, I declare, we were blocked by the traffic for quite five minutes at the corner of Park lane. And at Victoria—wasn't it disgraceful, Eva?"

"Rather fun, I think," said the girl, who came laughing into the great studio, followed by a great singularly fat and grotesque bulldog. "Noel doesn't mind, does he?" She smiled up into the artist's handsome face.

"By the way, Noel," said Lady Warren, "I met your friends the Brookes yesterday. Charming woman, Mrs. Brooke. But I don't know what to make of him. He seems a terrible old bear."

To Be Continued Monday.

A Man and His Wife

Isabel Refuses Point Blank to Go to Mrs. Simmons' Party

By Virginia Terhune Van de Water

CHAPTER LII.

(Copyright, 1915, by the Star Company.)

AT pangs of remorse that Isabel Hamilton must have felt after her conversation with John on the night on which she announced her decision to go away for a visit had been banished when she took her place at the breakfast table the following morning. She had had time to review once more her many grievances and to resent them. Yet John, himself, seemed to be in a conciliatory mood.

"Your new evening dress is very pretty, my dear," he remarked as he sipped his coffee. "I noticed it last night."

"Thank you," Isabel replied. "I am glad you like it." By the way, John, I want you to know that I kept within the price named by you. The dress would have been much more if I had not made the necessary alterations myself."

"That was very considerate of you, dear," he said. His voice was unusually gentle—almost wistful—this morning. Isabel reflected bitterly that she had often heard that blessings brighten as they take their flight. Now that John knew she was going away for six weeks, and that he could do as he pleased all that time, he could afford to be polite and pleasant to her for the little while before her departure.

"I suppose you will wear your pretty new gown tonight," he remarked. "And what time shall we start?"

"Tonight!" she repeated.

"Why, yes," awkwardly, "tonight—Adelaide's affair, you know. She charged me to be sure to bring you by half-past eight—for it seems she has some strange surprise for the company. She has had her rooms all trimmed up—potted plants and streamers and all that kind of thing, you know. Dennis and I fixed them under her directions. I told her one would think she was preparing for a girl's coming-out party. We teased her quite a bit about it."

"Perhaps," Isabel rejoined stiffly, "she may be preparing to celebrate the fact that she has secured her divorce. I believe that is now an accomplished fact—isn't it?"

"She secured it a month ago," John said. "She did not want the fact known by anyone for a while—until she had completed all the arrangements she wished to make with regard to money, real estate, etc. That is one reason she had sent for me on business several times lately. There were some matters connected with her alimony that she wanted my advice about, and as I am an old friend—"

"I see!" Isabel spoke so sharply that her husband started and stared at her in surprise. "Then, perhaps you explain to me, please, John?" she went on. "All that is your affair and hers—not mine. Since no explanations have been given me heretofore, I prefer to receive none now."

A dark flush crept over the man's forehead. "I've tried to tell you some things, Isabel, but you never believed me, and—"

"Because what you told me was not true," she said.

"You must be afraid to tell you the truth," he began again, but once more she checked him.

"If you please, John!" she exclaimed, "don't let us discuss this matter any more; it can only cause misery. We will not agree on the subject. It would be well for us to try to remember that and avoid unpleasant topics for the little while that we are together before I go away."

"That must be as you say," he replied coldly. "You give me no chance even to acknowledge that I may sometimes have been at fault."

She knew from the set of his jaws that he was angry, but silence reigned for the next few minutes. When at last she spoke it was indifferently.

"We are having wonderful weather just now," she observed, glancing out of the window. "Spring is advancing by leaps and bounds. I noticed in the park last week that the leaves are coming out so fast one can almost see them grow."

"Yes, the park is lovely now," he acquiesced.

"When had he been in the park?" she mused. Then she had a sentimental vision of him and Adelaide Simmons in the taxicab, so absorbed in each other that neither of them saw her and Duval as they stood at the side of the road waiting for the vehicles to pass. And he had just said that sometimes he may have been at fault! Sometimes!

"What time tonight would you like to start, Isabel? As you are going in a white gown, you will want a taxicab of course?"

"Yes," she said, politely and blandly. "I would want a taxicab if I were going, John. But I will ask you to be the bearer of my excuses to Mrs. Simmons. I am not going to her party this evening."

"Not going!" the exclamation escaped him as if against his will. "But you accepted."

"You are mistaken," she corrected. "I accepted on condition that you could attend Ida Ferris' musicale last night. But since we were not there together, it will be quite all right for you to go without me tonight."

"But you excused me from coming for you last night," he reminded her.

"And Mrs. Simmons will excuse me from going with you tonight," the wife said.

"But I won't excuse you!" he exclaimed indignantly. "I don't often say that I insist upon your doing a thing, Isabel. But I insist upon your going with me to this affair."

"And I don't often refuse to do as you insist," she returned steadily, "but I positively decline to go to Mrs. Simmons' party. I understand that it is to be 'something especial,' and a surprise of some kind. I do not feel quite equal to the kind of surprise that she might have in store for me. So, John, I must ask you to be so kind as to make your arrangements for this evening irrespective of me."

To Be Concluded.

Animals as Musicians

By GARRETT P. SERVISS

ALL animals that have ears must be supposed to be able to distinguish between different sounds, and in many cases the possession of such a faculty implies a keen appreciation of music. One would expect birds, and especially those belonging to species notable for their singing powers, to exhibit a higher degree of sensitiveness to music than other animals, but this does not appear to be the case.

Some, like the mocking-bird, possess remarkable ability to imitate musical sounds, but usually it is only bird music that they try to imitate. The piping of a flute, or other musical instrument, will often set a canary to singing at the top of its voice, but the conduct of the bird suggests that it finds irritation, or a mere spur to emulation, rather than appreciative pleasure in the sounds.

It is different with dogs, horses, elephants, leopards, lions and other quadrupeds and, many things of all, with spiders. The apparent fondness of spiders for instrumental music has been noted by many careful observers, including distinguished naturalists. If the music is tender and not too loud, spiders will approach the instrument from which it issues, often letting themselves down from a ceiling by a thread, and hanging over the source of the sounds.

If the loudness and force of the music are suddenly increased the spider will precipitately retreat. At a concert in Leipsic, Professor Reclaim saw a spider descend by a thread from a chandelier and hang, as if enchanted, above the musician who was playing a violin solo, but the instant the orchestra struck in little eight-legs fled at the top of his speed. Gretry, the composer, it is said, had a "pet spider," which would sit for hours on his harpsichord while he was composing.

Professor C. V. Boys has undertaken to account for the conduct of spiders on such occasions as a result of their special sensitiveness, not to sounds, as such, but to mere physical vibrations. He thinks that they mistake the effect of certain musical notes for the trembling of their webs when a fly or other struggling insect, is caught. In such cases they always yield to their instinct by running in the direction from which the vibrations come, unless the latter are of so much force as to alarm rather than attract the spider.

Horses quickly learn the meaning of trumpet calls, and sometimes assist an awkward or forgetful rider by their prompt obedience to musical signals. Circus horses are remarkable for their "musical ear," and will follow intricate evolutions, like human dancers, with no other guidance than the changes in the music.

Elephants are equally sensitive to music. Circus men say that the huge beasts will not parade to any other than a slow, stately march. A quick-step irritates them, as might naturally be supposed. On the other hand, leopards detest slow music, but will caper in evident enjoyment when a lively piece is played. The lion loves a smooth, melodious tune, and will sit motionless for a long time in evident enjoyment when the music is of that character. But he will get up and pace about and growl if the music becomes harsh or rapid and broken.

Many animals, without showing any marked liking for music, nevertheless show their attention and curiosity awakened by it, and may even be led into traps or deprived of their ordinary wariness by musical sounds that happen to attract them.

One of the best stories of the effect of music is that of the fiddler who was treed in the middle of a pasture by a bad-tempered bull, and who saved himself from spending a night in the tree by playing such fascinating airs on his violin that the bull was mollified and allowed the player to climb down and walk away undisturbed.

Snap-Shots

By Ann Lisle

'TIS lonesome on the mountain heights—

But on these heights is God!
Who little is doth little seek—
Nor climb above the clod;
But every seed strives toward the sky
That pushes through the sod.

JUST FANCIES

Some men are poor gardeners because when they start digging up the ground the worms remind them to get out their fishing tackle instead of putting in the seeds.

* * *

The sweet peas in the poor man's garden climb skyward just as fast as those in the millionaire's plot.

* * *

An innocent flirtation would be all right if "the party of the other part" didn't so often develop a desire to keep on going.

* * *

Don't be certain that a man is in love with you—he may enjoy the zest of the chase and not have a definite goal in view—but when he begins running away from you at least he has begun to be aware of the power of your charm.

* * *

Though Love often stumbles and grows weary when the path is smooth, he leaps gayly on winged feet over great obstacles!

* * *

If the sun's light and heat failed we would not know where was a sun; one cannot go "without saying"—or doing!

At the Bazaar

A funny incident happened at a bazaar. The pastor had invited all the people of the parish to contribute something. On the second evening of the fete a citizen, imbued with the spirit of doing good in the church, paid the entrance fee and drew a prize. A crowd collected about him, all anxious to see what he had drawn, and his surprise may be imagined when he got a note with the following inscription:

"Good for one grave, dug any time during the ensuing year."

To Absorb Freckles And Other Blemishes

Every spring numerous theories are made to girls seeking some reliable recipe for removing freckles. Last year we had reports sent recorded from many who had used the lemon during the freckling season. This was seems to possess natural properties which absorb the freckles, with no harmful effect. The complexion improves wonderfully, becoming as soft as a rose petal, and the freckles fade. Get an ounce of mercolized wax at any druggist, spread a little layer of it over the entire face every night for awhile, washing this off in the morning. For rough, sallow skin, sallowness, blackheads, pimples, and all cutaneous blemishes, this treatment is superior to any other.

Sometime also brings wrinkles to many sensitive skins that are much annoyed by winds and changing temperatures. To a half ounce witch hazel add an ounce of powdered saxolite, which quickly dissolves. Bathe the face in this; the effect on a wrinkled skin is remarkable.—Advertisement.

Your grocer can supply you with

CHASE & SANBORN'S Seal Brand Coffee

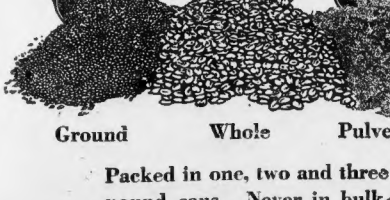

Ground Whole Pulverized

Packed in one, two and three pound cans. Never in bulk.

Krazy Kat

Copyright, 1915, International News Service.

KABIBBLE KABARET

SATURDAY

IS THE PAY DAY THEN OUT FOR A HEAVY TIME RIGHT AWAY I LOSE CONTROL AND ZIP GOES A DIME!

HERSH

THE DINGBAT FAMILY

Copyright, 1915, International News Service.

Husbands Should Be Careful About the Books They Buy

MAW, PAW'S TURBLY SICK AND HE WANTS FOR YOU TO CALL IN A DOCTOR.
OH, A DOCTOR, HUH? WELL YOU TELL YOUR PA THAT THERE WON'T BE NO DOCTOR CALLED IN, IN THIS HOUSE. SAWY?
SHE SAYS NO SHE SAYS SHE'LL NOT CALL IN A DOCTOR.
AND WHAT'S ALL THE REASON DAWY SHE WON'T DO SHE SAY?
SHE'S GONNA "DOCTOR" YOU HERSELF OUT OF THAT "DOCTOR BOOK" YOU GAVE HER FOR HER BIRTH DAY!
GOOD BYE "TOBIAS" MY SON - I BRUNG IT ALL ON MYSELF!
SMACK

ABIE THE AGENT

Copyright, 1915, International News Service.

Even on the Golf Course It Doesn't Do to Be Unbusinesslike

HOWEVER ALL, IT'S BETTER IF A MEN HAS WITH HIM A CADDEN ON THE GOLF LINKS. EVER SINCE I FIRED MILTON FROM MINE OFFICE HE'S GOING AROUND VACANT, SO I'LL - CALL HIM OF AND GIVE HIM A CHENCE FOR A LITTLE MONEH!
SAY, MILTON, BELIEVE ME, MANY BOYS WOULD HOLLER TO GET SUCH A CHENCE BY THE GOLF LINKS! MEET ME, DONT DIS - APPOINT ME BY THE GOLF PLACE - GOODBY, MILTON!
LET ME EXPLAIN YOU SOMETHING MILTON - THESE GOLF BALLS IS WORTH WHOLESALE ALONE $7 A DOZEN, SO IF YOU FIND ANY OF THEM, GIVE THEM TO ME - YOURE UNDER MY EMPLOYE!
GEE, HERE'S ANOTHER ONE THAT MAKES FIVE I GOT IN MY POCKET - I BETTER GIVE ABE THIS ONE SO HE WONT GET SUSPICIOUS THAT I'M FINDING SOME AND NOT GIVING HIM THEM!
OH, ABE, HERE - I FOUND A GOLF BALL!
PUT IT IN BY YOU IN PO CKET TILL AFTER THE GAME AND GIVE IT TO ME LATER!
OH, BY THE WAY, ABE, HERES THAT GOLF BALL I FOUND!
I TREPPED YOU, AH? THE ONE YOU SHOWED ME BEFORE WAS ALL GOOD - THIS ONE GOT A CHIP IN IT - HENDLE OVER FROM ALL THE POCKETS, YOU CROOK!
AFTER THE GAME
MERRITHEW

JERRY ON THE JOB

Copyright, 1915, International News Service.

And Nora Wasn't Fooled a Little Bit

"YOU KNOW YOURSELF THAT RUNNING AWAY FROM HOME AND THEN BEIN' CAUGHT IS AN AWFUL DISGRACE - AND WE'LL GET GRABBED SURE IF WE DITCH THE DISGUISES.
"TEH - BUT THOSE LACE CURTAINS TICKLES MY NECK.
'TS NORA!
HO HO - THAT'S RICH - OUR OWN SISTER WALKIN' RIGHT PAST US AND NEVER GETTIN' WISE - ATSA BEAR.
THE DISGUISES FOOLED 'ER - SHE THOUGHT WE WAS A COUPLA MEN.
DO YOU SEE THEM, MR. GIMLET?
FORWARD MARCH

POLLY AND HER PALS

Copyright, 1915, Newspaper Feature Service, Inc. Great Britain Rights Reserved.

Pa Would Look Cute as a Jolly Bacchanal or Something of That Kind

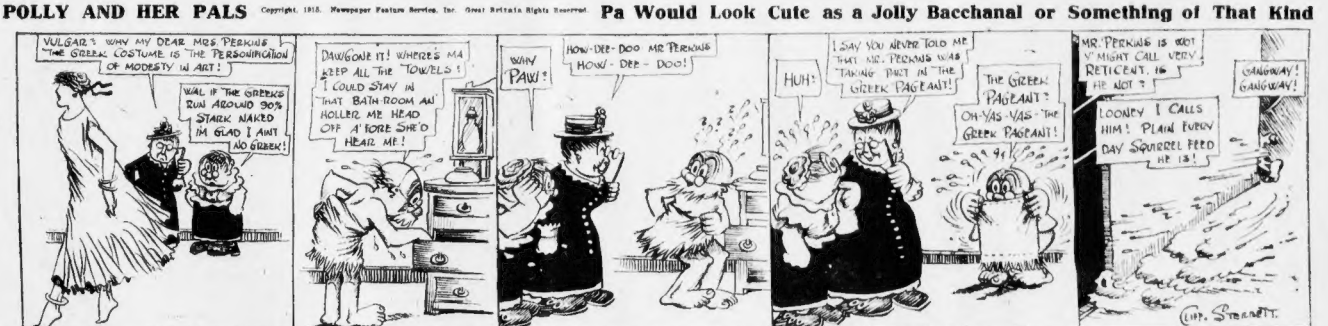
VULGAR? WHY MY DEAR MRS PERKINS THE GREEK COSTUME IS THE PERSONIFICATION OF MODESTY IN ART!
WAL IF THE GREEKS RUN AROUND 90% STARK NAKED IM GLAD I AINT NO GREEK!
DAWGONE IT! WHERE'S MA KEEP ALL THE TOWELS? I COULD STAY IN THAT BATH ROOM AN' HOLLER ME HEAD OFF A'FORE SHE'D HEAR ME!
WHY PAW!
HOW-DEE-DOO MR PERKINS HOWI-DEE-DOO!
I SAY YOU NEVER TOLD ME THAT MR. PERKINS WAS TAKING PART IN THE GREEK PAGEANT!
THE GREEK PAGEANT?
OH-YAS-YAS-THE GREEK PAGEANT!
MR. PERKINS IS QUOT V MIGHT CALL VERY RETICENT, IS HE NOT?
LOONEY I CALLS HIM! PLAIN FUDDY DAY SQUIRREL FEED HE IS!
GANGWAY! GANGWAY!
CLIFF STERRETT

US BOYS

Registered United States Patent Office.

The Allies Are Slipping It Over a Bit on Field Marshal Shrimp

WELL, IM AGONNA LEAVE THE LEAGUE FLAT! - I'LL MAKE ALL THEM FANS SORRY! - I WON'T START NO GAME TO-DAY. GUESS I'LL GO DOWN TO THE HOME GROUNDS AND SEE ALL THE DIS-APPOINTMENT!
WHAT'S THE IDEA SHANIGAN?
WE'RE GOT A TIP THAT EAGLEBEAK IS GONNA BE AROUND TO DAT PLATS ALL!
GEE, I CANT STAND THAT GUY EAGLEBEAK. HE GIVES ME A HEAD ACHE!
LISTEN AT THAT BUNCH OF BOOBS WILL YA?
SPUT SPUT SPUTTER SPUT!
HURRAY! WHEE! WHOOP! THREE CHEERS FOR "OLE EAGLEBEAK, HURRAY!
GOSH, I CANT HURA! LISTEN AT 'EM!
THANK GOODNESS I CANT HEAR 'EM NOW!
OH I MIGHT AS WELL GO DOWN AND PEEK THROUGH THE KNOT HOLE AT THAT I GUESS AND SEE WHAT'S DOIN' THANK GOODNESS I AINT CURIOUS BUT I AINT GOT NOTHIN' ELSE TO DO!
TOM MCNAMARA

SHINER'S GOOGLY DEPT

WELL KNOWN SAYINGS ILLUSTRATED BY S.S.

WILL THIS FADE WHEN IT'S WASHED?

Answer to Yesterday's

WHO WORKS AND PLAYS AT THE SAME TIME? A PIANO TEACHER.

ASK ANYBODY!

Good, while we're here!

FROM M. J. SILVERSTEIN — BRONX

HOW MANY APPLES WERE CONSUMED IN THE GARDEN OF EDEN?

ANSWER MONDAY — .

FOUL TIPS

BY THIRD STRIKE.

EXTRA!

STANDING OF CLUBS

		W.	L.	P. C.
EAGLEBEAK SPRYDER PITCHES GIANTS TO BIG VICTORY OVER OLEAS	GIANTS	7	5	.583
	HINKIES	7	5	.583
	OLEAS	4	7	.364
	SOUTHIES	4	7	.364

TODAY'S STOCK MARKETS

By W. H. ROSS, Financial Editor

Stocks were a little weaker this morning, prices easing off at the start. Business on exchanges was very dull. There was no disposition toward commitments on the eve of a holiday, and moreover many traders believe the international situation is nearing an acute stage. Some said that the government prepared for intervention in Mexico it might also have in mind a more serious contingency.

The coming German reply to the American note on submarine warfare was the absorbing topic of talk by speculators and others.

RECESSIONS WERE SMALL.

Early declines in New York included Amalgamated ¼, Union Pacific ½, Anaconda ¼, Utah Copper ½, Westinghouse ¼, U. S. Steel ¼, Crucible Steel ¼, Baldwin Locomotive ¾, Mexican Petroleum ¾, Mackay ¼, Central Leather ¼, American Can ¼, Rock Island ¼, Reading ¼, Canadian Pacific ¾, St. Paul was up ⅛.

As usual of late interest in Boston centred in nine stocks. Motor and Superior was off 1 and American Zinc ¾. Coppers were quiet and had a narrow price range. Calumet and Hecla was off ⅝, Copper Range ⅝, Granby ⅛, Greene-Cananea ¼, U. S. Smelting ¼, Alaska Gold was off ⅛ and United Shoe ¼. Quincy was up ⅛ and Mohawk ¼.

MORE DEMAND FOR STEEL.

It is understood that the demand for steel products has greatly increased within ten days and that gain is not wholly in foreign orders. Domestic demand is increasing and producers are in a more hopeful mood than for months. Most steel plants have increased operations by a considerable percentage.

Conditions at the week-end in the copper market showed no change.

BOSTON STOCKS.

Following are the opening prices for leading Boston stocks:

	High.	Low.	10:15
Alaska Gold	5¼	5⅛	5⅛
Atl. Gulf pf	22¾	22¾	22¾
Am. Zinc	48⅞	47⅞	48
Butte & Superior	76¾	75¾	76¼
Calumet & Ariz	61⅝	61⅛	61½
Calumet & Hecla	581	575	581
Copper Range	61¼	61⅛	61¼
Granby	79⅛	79⅛	79⅛
Mohawk	71¼	71¼	71¼
United Sh. Mach	62¼	62	62
U. S. Smelting	35⅝	35⅜	35⅝
Utah Copper	51¾	51⅜	51¾
Utah Apex	2⅜	2⅜	2⅜

NEW YORK STOCKS.

Following are the opening prices for leading New York stocks:

	High.	Low.	10:15
Amal. Copper	85¼	85	85
Am. Can	36½	36½	36½
Anaconda Cop.	31¾	31⅝	31⅝
Balt. & Ohio	77	77	77
Canadian Pac.	135⅛	135⅛	135⅛
Chino	44¼	44	44
Erie	25⅝	25⅝	25⅝
Missouri Pac.	11¾	11¾	11¾
N. Y. C. & Hud.	84¼	84¼	84¼
Pennsylvania	107	107	107
Reading	162¾	162¾	162¾
Rock Island	18⅝	17⅞	18⅛
Southern Pacific	87⅝	87⅜	87⅝
St. Paul	59¾	59¾	59¾
Union Pacific	126⅛	126	126
U. S. Steel	54¼	54¼	54¼
Utah Copper	50¾	50¾	50¾
Baldwin Loco	48⅝	48⅝	48⅝
Crucible Steel	57	57	57
Interboro	22¾	22¾	22¾
Max. Motor	42⅝	42⅝	42⅝
Mex. Petrol	67¼	67¼	67¼
Ray	23¾	23¾	23¾
Westinghouse	92¾	92¾	92¾

L. A. COLLINS of No. 26 Smith street, Marlboro, candidate in AMERICAN'S California Tours Contest.

Tomorrow will be the big day for candidates in the AMERICAN'S California Tours Contest, for in tomorrow's Sunday AMERICAN there will appear the vote standing of all candidates who have polled over 2,500 votes.

With the contest two-thirds over on Monday and only five more weeks before the finish, it's a time for action—vote-gathering action—every minute of every day for the next five weeks.

HOUSE LOTS $49 to $99
CHICKEN FARMS $150
$5 DOWN, $5 MONTH
No interest, no taxes. Free Excursion Sunday. Be at office 9 o'clock from this office.
BARTLETT, 89 COURT ST.

5-Acre Shore Place
$1,000. Finishing boat close to...
FAC HOTEL ON VINEYARD SOUND.
...Beach, Bathing, Boating, Fishing...
...BARTLETT & CO., 89 Court st.

FOR SALE in MELROSE
...Room Bungalow, large lot, ...fruit and ...trees, ...walks and ...drive, ...sun parlor, ...fireplace, ...
Apply to
ANGUS MACDONALD
161 DEVONSHIRE ST., BOSTON, or 58 HOWARD ST., MELROSE.

Fidelity Trust Company
131 State St.
630 Washington St.
Corner Essex
Financially a Tower of Strength to the people of New England
Savings accounts may be sent by mail. Interest from the 1st day of each month.
4 PER CENT

LOST & FOUND ADS
REACH A GREATER NUMBER OF POSSIBLE FINDERS WHEN PRINTED IN THE BOSTON AMERICAN THAN IF THEY WERE IN ALL OTHER EVENING PAPERS AND MORNING GLOBE COMBINED

Real Estate—Miscellaneous. Real Estate—Miscellaneous.
MATTAPAN HEIGHTS MATTAPAN HEIGHTS MATTAPAN HEIGHTS
Special Sale Days Saturday, May 29; Monday, May 31 At 3 P. M. Each Day
Inspection All Day Sunday, May 30
MATTAPAN HEIGHTS
Two minutes to electrics, stores, schools, churches and depot. Commanding views Boston Harbor, Blue Hills. 50 FT. STREETS APPROVED BY THE BOARD OF SURVEY
LOTS 6½ CTS. AND UP
...Office open all day Sunday
BROWN & STACKPOLE, 101 Tremont St. Room 1110 Tel. Main 3127
MATTAPAN HEIGHTS MATTAPAN HEIGHTS MATTAPAN HEIGHTS

BARTLETT'S
MELROSE PARK
5-CENT FARE

5-ACRE PLACE—$1,500.
SITUATED corner of Chestnut and Park sts., North Reading; 5-room cottage, with 5 acres of land; high and dry; fine for poultry or pig business; high school and electric cars; 30 minutes to Boston; terms to suit. Address or inquire of W. H. WOODBRIDGE, 44 Central st., Boston.

Real Estate—Arlington.
BRAND NEW 2-family house, finished to suit, 6-7 rooms, sleeping porches, electric lights, steam heat, set tubs, water heater, tiled bath and shower, set in; fine location, $5,700 terms. CHAS. BOND & SON, 2 Arlington st., Boston. Tel. Main 1440.
EAST ARLINGTON—In nice American neighborhood, modern 2-family house, 6 and 6 rooms; rents easy terms; 10 minutes to Park st. 12 Amelia st., East Arlington.
ARLINGTON HEIGHTS—New 2-room cottage ready to occupy; $2,500; terms to suit. Apply to E. A. HEMEON, 15 Norfolk st., Arlington.
ARLINGTON HEIGHTS—Appleton and Harvard sts., 2-family house, 6 and 6 rooms; all conveniences; easy terms. D. GINSETT, owner, at premises; or owner, 6 Beacon st., Boston.
ARLINGTON—New 2-family house, 5-6 rooms each; all modern conveniences; lot 50x100; terms to suit. 50 Newcomb st., 50 st. off cross road from Arlington to Lexington.
FAMILY house, 8 and 7 rooms, hot water heat, tiled baths, set tubs, fine condition; $5,000. CARL D. HALL, 43 Pacific st., Cambridge.
BRIGHT 6 to new 11 and 14-room 2-family houses; easy terms. HOLLAND, 79 Mass. av., phone 1242 W.

Real Estate—Atlantic.
SACRIFICE SALE—owner leaving for the West; must sell or let at once; 7-room house, 5 lots, 6 new one-family cottages, 2 two-fam. houses and 2 stores; all rented; 2 blocks from Atlantic bathing beach; 10 minutes from Boston; also one 2-family house, 6 rooms each, 2 lots, Dorchester district, great chance for home-seekers to try a little business; will sell cheap. Apply to A. E. BROWN, 112 Charles st. agent in grocery store, cor. Atlantic and Separation sts., cor. all the time.

Real Estate—Belmont.
THE GILDED DOME, city and country lot and cattle; wood and water in sight and to the room; handsome modern conveniences in select neighborhood. Belmont, $5,600. C. S. SCOTT, Waverley sq.

Real Estate—Beachmont.
3-APARTMENT house, 5-room fl. land, steam heat, one lot; 2 blocks of beach; price for quick sale $3,500; terms. HELEN CLARK MERRICK, 70 Court st., Boston.

Real Estate—Brighton.
THE BIGGEST bargain in Brighton in real nice house; 8 rooms, bath, hot water, gas and electricity; 2 minutes to Boston line; lot of land at Parsons st., Brighton; price $4,000; terms easy; owner will build to suit purchaser; also 2 new and just completed, automatic guaranteed oak finish 6-room houses, with all the latest conveniences and up-to-date; house built by day work for personal occupancy; $4,500 each; 2 minutes to electric cars, Brighton; tel 1736-W Brighton.
BRIGHTON—Lot, 50x100, $1,000 ft. land, 2 min. to schools, churches, cars; full particulars. F. BUTLER, 1 Union st., Brighton.
LARGE 10-room old-fashioned house and barn, 2 acres land; $4,500; terms. M. J. BURKE, 671 Tremont st., Brighton.

FARM at ANDOVER.
CORNER of roads at end 41-day road; 40 acres; 10 acres tillage, balance pasture and wood; 7-room house, barn and poultry house; all in good condition; $2,500; terms to suit. Apply to owner, WOODBRIDGE, 11 Central st., Andover.

STONEHAM CEDAR TERRACE.
NEARLY completed; 7 rooms and bath; all modern conveniences; hot water heat; tiled bath and set tubs; electric lights; hardwood floors throughout; fireplace; 1 room on first floor; 4 minutes from car; Reading boundary; get off at George st. Open Sunday. Owner, 1 Central st., Stoneham.

Real Estate—Cambridge.
NORTH CAMBRIDGE—2 new 2 apartments, 6 rooms and bath, all modern, rents $1,000 yearly; price $10,400; easy terms. M. J. BURKE, 671 Mass. av., Cambridge.

Real Estate—Chelsea.
TUDOR ST.—House 12 rooms, best of repair, 2 tenements, 6 rooms each; price $3,000. 12 Washington av.
NEWLY built 6-room house, Highland st., Winnisimmet improvements; $4,500, easy terms. HOWARD, Winnisimmet.

Real Estate—Cliftondale.
RAISE chickens and vegetables on this cottage, 6 rooms, 2 bay windows, 10,000 ft. fine land, good water supply; only $3,400; $500 cash, balance $2,500 $200 cash, balance $25 per month. F. D. HALL.
COST $3,000—Garage of business necessitates sale; modern American 2-fam. house and cottage income; garden, fruit trees, beauty, barn. $3,000.
BARGAIN—2-tenement house near Cliftondale and Saugus; American 2-family house and cottage income; fruit trees, currants in cottages and bungalows. H. L. CHASE, Cliftondale.
5-ROOM BUNGALOW, overlooking ocean and Salem Willows; 2 minutes to car; price $3,000; $1,000 cash, balance $20 per month; price $2,850 cash; balance $20 P. B. BUJAS, $12 Lynn st., Peabody.

Real Estate—Dedham.
IN DEDHAM—House of 6 rooms, bath, electric lights, set tubs, hot water heat, hardwood floors throughout, piazza, fine location, convenient to electric cars, Boston 30 minutes; lot 100x200; price $5,000; terms to suit purchaser. Apply to owner, Charles Rice Whitney, 1 Beacon st., Boston, or Charles Rice Whitney Bingham Assoc. at Dedham.
2 NEW two-family houses, 6 rooms to let; all improvements. Ridge av., Pilgrim Park; Dedham cars pass the door. For farc JAMES J. BURKE, Bethany Mass.

Real Estate—Dorchester.
TO CLOSE AN ESTATE
TWO 2-FAM. houses, 13 rms. each, all modern, 7 rms. on each floor; rents $1,000; these houses are about 2 yrs. old ready to everything and must be sold; will take $9,000 for both; must sell; they are a bargain at $6,500 each.
7 RM. cottage with all imp., for, built this year; price $3,700.
A GOOD 5-fam., with all imp., for, best rent location Cor. house is in good condition; must be sold; will take $5,000; this is a bargain and must be sold at once; so come and see us at once. Apply to owner, 1 Beacon st.
FOR HEATER lamps, must be sold, hand some 1 family house 10 rooms, every modern imp., hardwood floors throughout, in fine condition, painted, call today or Monday, 12 to 2, 35 Bird st., Dorch. Interior, with P. ST. Boston American.
FOR SALE—Two 2-family houses; residence of 12 rooms, hardwood finish; commanding view of Dorchester bay; also 2-family house, 6 rooms each; stable; hackney line; two double three-family houses, 6 rooms each. JAMES F. DUNN, 1 Beacon st., Room 1110. Tel. Main 3127.
A HOMEY HOME in Dorchester; 7 rooms, bath, set tubs, hot water heat, fine cellar, vegetable garden or each hens, nine stores and cars handy; price $5,000; terms to suit. P. 76, Boston American.

Real Estate—Everett.
TO SETTLE ESTATE
HOUSE, 8 rooms, bath, hot water heat, gas, screened for $2,700; rent $2,500. Apply at 1 Beacon st., Boston, or 1 Bow st., Everett.
JUST COMPLETED—6-room cottage on Farrington st., Everett; price $3,600. Apply at premises, or owner, 1 Beacon st., Boston.
ANOTHER dandy 6-room house, large, grandstand lot; price $3,500; $1,000 cash, balance $20 per month. 5 Carlton st., Everett.
TWO-FAMILY house, 11 rooms and bath; modern conveniences; lot 50x100; price $4,000; $1,000 cash, balance $20 per month. Everett Realty Co., 1 Beacon st., Boston.
A 4-PT. house, 8-9 rooms; price, $4,000; $1,000 cash, balance $20 per month. Everett Realty Co., 1 Beacon st., Boston.
2-FAMILY house, 6-6 rooms; rents $444 per month; price $4,000; several other good bargains. C. I. SCHWARTZ, 204 Main st., Everett.
NEW 2-family house, 11 rooms, every modern thing fine cellar; price $7,500; terms easy. FRANK RICH, 8 Chelsea st., Everett.
MUST SELL—6-room cottage, 1,000 ft. land, near Everett sq.; $1,400; terms. BLOOMBERG, 3 Chelsea st., Everett.
WANT to buy, sell, rent in Everett? See KARSTON & SON, 90 Main st.; tel. 1314-M.

Real Estate—Greenwood.
ATTRACTIVE estate, large 11-room house, fine location, near steam and electric, 2,700 ft. land, fine lawn, large trees, fruit, flowers, hot and electric lights, set tubs, hardwood floors throughout, fine cellar, furnace heat; price $6,500; terms. JOSEPH MORTON, station Agent.

Real Estate—Lexington.
LEXINGTON—2½ acres and, 172 feet frontage Main st., house 8 rooms, modern improvements, fine location; price $6,500; easy terms. H. WARD GRIFFIN, 2,500 Mass. av., Cambridge.

Real Estate—Malden.
$300 DOWN, $15 monthly buys brand new 2-family house; all modern improvements; first class location; price $4,500. Apply to owner, F. W. BRACKETT, 17 Pleasant st., Malden.

Real Estate—Mattapan.
BEAUTIFUL 11-room, 2-family house, almost new, 6 rooms on lower floor, 5 on upper, all modern conveniences, gas and electric fixtures, set tubs, hot water heater, tiled bath and shower, set in; price $7,500. HENNESSEY, 1675 Blue Hill av., Mattapan sq., tel.
MODERN 2-family house, 6-6 rooms; 1720 Gallivan Blvd., Mattapan. At neighborhood, suitable for two families; owner will consider partial payment. Inquire 1720 Gallivan Blvd., Mattapan.
1, 2 AND 3 FAMILY houses for sale; terms easy. GEORGE H. DOGGETT, succeeding DOGGETT & DOGGETT, 1062 Blue Hill av., near Franklin Park, Mattapan sq., boulevard.

Real Estate—Medford.
Visit West Medford
SUNDAY and Monday. Builder must raise money. Remarkable offer accepted; new single house will be open for your careful inspection. This is a restricted section, close to the Winchester line, overlooking the Mystic lakes, beautiful inland views of water in New England and presenting a number of natural advantages, such as carriage, motor boating, ice boating, fishing, etc.; each has its own individual stamp; each has particular sleeping, porches, tiled bath, hot water heat, open fireplaces, electric lights, hardwood floors throughout, large reception halls and living rooms, with beautiful inland views, large closets, laundries, up-to-date electric fixtures, cement cellars, concrete foundations, cement walks, plenty of radiation, 7,500 feet of land, 2 minutes to car, 15 minutes to Sullivan sq., 5 minutes to K. R. station, 12 minutes to Boston; you can't duplicate these houses for less than $4,000 to $5,000; will accept a small cash payment, balance like rent. Open for inspection Sunday and Monday afternoons. Take Medford Hillside, Arlington Heights or Mystic Valley parkway cars to junction of Sheridan and High Streets. For appointment, call F. H. 2629.

FOR SALE—On Bowdoin st., Medford, 2 new 2-family houses, 6-6 rooms each; has fine combination ranges, gunwood and beam ceilings, tiled bath, set tubs, hot water heat; south exposure on the bay, in first class location; 2 cars from Sullivan sq.; price $7,000; terms, $1,000 cash, balance like rent; builder has to buy from himself or and save the broker's commission; owner to possession July 1st. May pay price over to suit on easy terms, tel. Everett 1032-W. G. H. BENNETT, Medford.
FOR SALE—New, 11 rooms, sleeping porches, 2 baths, hot water heat, 2 gas fires, 2 electric mantels, fine location, 12 minutes from Sullivan sq. Price $8,500. Call at 83 Spring st., West Medford, between 8:30 and 5 p. m. E. J. COR RIGAN.
$300 DOWN, $15 monthly; buys small new 2-family house; 6-6 rooms; latest improvements; must establish; must establish section of Medford; price $4,500. CHARLES E. LAY, 39 Valley st., Medford. CHARLES E. LAY, 39 Valley st.
COLONIAL 6-room new house, West Medford; for sale, 9 rooms, bath, hot water, gas, fireplace, hardwood floors, set tubs, fine cellar; price $5,000. HOWARD SMITH, 287 Washington st., Boston.
MEDFORD HILLSIDE—$700 down, balance as rent; 6-room house, all modern conveniences, hardwood floors throughout; Forest Hills Monday, 2-5 p. m. 21 Gove st., and Mon. 2-5 p. m. 21 Ames st., Medford. Apply to owner, 6 Ames st.
WILL BUILD to order, single or 2-family house, any location; near Parkway, MOORE BROS., 1 Willow st., Lynn. Tel. 1100 Lynn, or 4202 Malden.
$500 CASH BUYS new 2-family house, every improvement; large garden; excellent locations and terms; price $5,200. Tel. owner, Somerville 449-M.
FELLSWAY—New 2-family 12-room house, all improvements, steam heat in one room; terms. Mystic Valley car to Salem st. 460 Salem st.; tel. 68 Medford.
2 family 11-room house, all improvements, steam heat in one room; terms. Mystic Valley car to Salem st. 460 Salem st.; tel. 68 Medford.

Real Estate—Melrose.
FOR SALE—Pretty and practical house of 7 rooms, bath, hot water heat, set tubs, hardwood floors, 11,000 ft. land, three blocks west from Melrose Highlands station. Price $5,000.

Real Estate—Milton.
Solve the Rent Problem.
WE will help you to a home for sale or to rent, or will pay all carrying charges; your rent for the next 5 years; separate amount of cash required. Apply to P. 233, Boston American.

Real Estate—Roslindale.
FOR A REAL BARGAIN in a one-family house, 6 rooms, bath, apply to BOLLES & SWETT, 3 Centre st., Roslindale. Tel. 1 Roslindale.
ROSLINDALE—For sale, lot, land containing 6,000 ft. Primrose st., Palmer Hill. BROWN, 126 Lamartine st., Roslindale.

Real Estate—Roxbury.
EGLESTON SQUARE—2-apartment house, 12 rooms, separate entrance, 2 heaters, all improvements, 2 minutes to car; price $5,000. J. D. HILL, 5 Egleston sq.
3 STAM. HOUSE, near Egleston sq., large lot, land; will sell cheap for cash. Apply to P. J. MULLEN, Egleston sq.
NEW 2-family house with store and cellar; 3 rooms and bath each; large lot; $4,500 cash; $5,000 mortgage. 2,000 Washington st.
NEW 2-family house, 6 kitchens, all imps., rent $1,000; price, $9,000; expenses, $2,400. J. D. BRUCE, 225 Roxbury st.
NEW 2-family house, 12 rooms all imps., lot 50x100; price $7,500. P. J. MULLEN, Egleston sq.

Real Estate—Saugus.
SINGLE house, improvements good bargains; selling 1 house at once for $2,600. PRATT, 12 Washington st., Chelsea.

Real Estate—South Boston.
SUBSTANTIAL brick and stone corner property, 2 stores and flat, corner Broadway; the 2 stores, 6 rents, rental $2,700 per annum; to be sold at once. Apply to F. H. BLACKWELL, trustee, 126 Mass. av.

Real Estate—Somerville.
SOMERVILLE
$5,500—BEAUTIFUL new stucco, 9 rooms, 2-family bungalow type house, largest variety; must be seen to be appreciated; home or investment; 5 minutes from centre of Boston; send for booklet. SOMERVILLE HOME CO-OPERATIVE ASSOCIATION, 83 Broadway, Somerville. Tel 1902, Somerville.
NEAR TUFTS COLLEGE—New 2-family house, 7-8 rooms, every modern improvement, large living room with beamed ceilings; oak and maple floors, set tubs, hot water heat, tiled bath and shower; this house has improvements to suit; roof is a bargain; rear corner of Packard and Powder House sts.
$500 DOWN buys new 2-family house, 11 rooms, all modern improvements, granolithic steps, hardwood floors; also new one-family house, 6 rooms, hardwood floors, granolithic steps, Broadway, Somerville. MACKAY, 2228 Broadway, Tel. Som. 2030, residence 2228-1.
FINE 2-family, 11-room house, all improvements, hardwood floors throughout, hot water heat, gas, electric lights, open fireplace, 6,500 ft. land, excellent location on Somerville avenue, near Union sq.; price $9,000; terms to suit purchaser; rent for 2 families; price $3,500, easy terms. WAUGH & BASSO, 3 Main st.
$200 DOWN buys new 7-room stucco house, all modern improvements, hardwood floors throughout, set tubs, hot water heat, tiled bath and shower, fine cellar; price $4,000. WAUGH & BASSO, 3 Main st.
NEAR Walnut Hill car barn—Lot of land, 6,000 ft., suitable for apartment house or School st. site; price $1,000. SOMERVILLE REAL ESTATE CO., 208 Pearl st.
NEW 2-family house, now location, 11 rooms, all improvements, rents $59 month; every improvement; will sell for cash. Apply 81 Pemberton st., Cambridge.

Real Estate—South End.
IF YOU are looking for real estate, we can save you money and time see me. H. W. WOOD, 125 Dudley st.; tel. R. B. 0774 W.

Real Estate—Stoneham.
A COUNTRY farm, 35½ acres, 6-room house, fine location for poultry, 20 minutes from Boston; terms and discount. H. L. PRATT, 9 Central sq., Stoneham. Tel. 448-M.

Apartments—Dorchester.

A FEW SUITES TO RENT IN THE
CASTLEGATE APARTMENTS
A fine 4-2-6-room suites, newly erected in this real beautiful and best kept apartment house in Boston. Every possible improvement and convenience. Rents $35 to $50. Call at office on premises, 484-490 Blue Hill av., near Franklin Park, Mattapan car, boulevard.

Real Estate—Watertown.
WATERTOWN property, all kinds, all prices, for sale or to rent. ALBERT H. WAITT, corner Main, Arsenal and Lexington sts., Watertown square. Office open daily and Sunday. See MR. TRIGGS.

Real Estate—Waverley.
WAVERLEY—Attractive new houses for one and two families; all modern conveniences. C. 9 SCOTT 472 Trapelo rd., Waverley.

Real Estate—West Roxbury.
9 ROOMS—Now is your chance; cheap at $5,500; all improvements, PRATT, 12 Washington st., Chelsea.
$300 TAKES corner lot, 2 3-4 ft., high, dry and level; 50 fare to Boston. G. MILO CURRAN, 8 Chelsea st., Everett.

Real Estate—Winthrop.
BEAUTIFUL hotel of 38 rooms, facing water, best location in Winthrop, with large dining room, seating 40 people, finished hall, front court, large piazzas, garage and large amount of land; will sell at a bargain or rent. Inquire of Lessee at Winthrop tel. Winthrop 437 M.
WINTHROP BEACH, 84 Cottage av.—For sale, one of the best houses on Cottage Hill, 8 rooms, bath, modern improvements; price $6,000. HALL, 79 Milk st., Main 2173, or Win. 1003-W.

Real Estate—Wollaston.
WOLLASTON $2,500; brand new 5-rm. bungalow; rear Dorset and cars; large lot for hens; 10 per cent. cash. J. G. BRAYTON, 79 Beale st.

Farms.
OLD NEW HAMPSHIRE FARMS near Nashua, N. H., a 10-acre poultry place. Near high school, city cottage, stable and poultry house; $1,100; 3 acres with cottage and stable, plenty wood and water; fruit, $400; a 15-acre farm for one boss, with a fine cottage of 8 rooms, shed and stable, this is one of the best farms for the money; 2 miles from some town, wood and fruit; 8-room cottage, large barn, G. K. for 12 hens and poultry house; 2 miles from city; 10-acre ranch with carrying up-to-date, 1,000 extra fine fruit trees, cottage of 7 rooms, barn and poultry house, wanted, late model auto in exchange; $3,000. HALL, 63 Main st., room 2 and 4, Nashua, N. H.

Real Estate Wanted.
WANTED—Low-priced or abandoned property anywhere in Greater Boston. Address Box 1, Boston American.

Real Estate Mortgages.
POSITIVELY NO COMMISSION CHARGES
HEIRS CAN BORROW
ON OR SELL their unincumbered estates, legacies, etc., at reasonable rates; quick service; strictly confidential; also 2d mortgages. HEIRS LOAN CORPORATION, 53 State st., Boston; capital stock now issued; thousand shares.
MONEY to loan on mortgages, city or suburban. ALBERT AMMANN, 30 State st., F. H. 3713.

Summer Resorts.
SUMMER vacation happiness, with wholesome food, pure water, delightful surroundings, boating, bathing and boating; river and lake; cool, shady, restful; reasonable rates. Address RIVERCROFT HOMESTEAD, West Rockport, Me.

Summer Cottages.
ALLERTON—For Sale, 10-room furnished cottage, shore lot, in best location between Allerton and Windermere, on main road and 50 feet above the water; overlooking beautiful Hull Bay; piazzas on three sides, bath, electric lights, laundry, sun parlor and other desirable features; price $4,200, $1,200 cash; undoubtedly the best buy at Hull now on the market; don't fail to see this house Sunday or Monday; can be reached by steam railway from above Allerton station, directly opposite Standish Park. ALBERT E. DEVINE, Allerton, Mass.
6-ROOM and 5-room cottage situated in a beautiful grove on the shore of East Monponsett pond, Halifax; fine boating and bathing; all improvements throughout; from $75 to $100 for the season; will be ready for occupancy June 15. Apply to ARTHUR WILLETT, Monponsett, Mass.
SWAMPSCOTT—Cottage of 12 rooms, 2 baths, 2 toilets, all modern conveniences, fine view of harbor, large lot of land with shade trees; rent $300 for season. Apply to owner, F. W. CONNELL, 85 Babcock st., tel. Brookline 1200.
MAINE—To lease, 5 cottages, modern and furnished, bathing, boating, fishing; will sell part or all; a fine line of farms, to any buyer who will lease cottages. Address BOX 1, KNOWLTON REAL ESTATE CO., Bethel, Me.
CAPE COD TRUST, 1 Devonshire st., Boston, furnished 12-room cottage, with acres of land, 2 baths, 2 toilets, hot water heat, open fireplaces, garage; Wellfleet, Mass.; rent $400 season. WALLACE, 262 Newbury st., Boston.
FOR RENT—Cottage, Truro, Cape Cod, Mass., furnished, 9 rooms, bath, all screened, large lot, fine location; $100 per month. Apply to owner, W. WINCHESTER, Beverly Farms, Mass.
MANOMET, Mass.—Cottage, 6 rooms, bath, and screens, 2 furnished rooms, $150 season; $100 season; $75 season; $50 season. Apply to owner, M. lewis, 41 Washington st.
MANOMET, Mass.—Cottage, 9 rooms; Little Sandy cottages, 7 to 9 rooms, electrics, running water, bathing, boating, fishing; $75 to $150 season. Apply to owner, 41 Washington st.
MANOMET, Mass.—Cottage, 7

Apartments—Miscellaneous.

162 HUNTINGTON AV., suite 2, 5 rooms, $19; all improvements, back veranda. Phone Back Bay 1418-W.

Furnished Apartments.

TO LET, Eglaston av., house, 8 rooms, furnished. Garden suites, also sleeping rooms; rent moderate. ANDREW CASSIDY, 3079 Washington st.

MIDDLE furnished apartment, 4 rooms, bath, set tubs, gas, 2 minutes to Dudley st. 2 Bird st., west. Telephone Somerville 3284-J or call 1352 Broadway, Somerville.

FUR. SUITES—3 and 4 rooms, all improvements, $6, $8, $9 and $10; also unfurnished ARLISON, 538D Tremont st., tel. Or. 2266; always open.

FUR. SUITE, 5 rooms, $7 week; steam-heated suites, open daily Sunday; also one suite for business. Write I. 244, Boston American.

NICELY furnished 5-room flat, all modern, fine location; best car service; tel. 4261-W, Somerville.

Houses to Let and Wanted.

FURNISHED farm house to let, or exchange for furniture preferred. Boston apartment for Tuesday or Wednesday of address. 222, Boston American.

TO LET—Corner house of 7 rooms with all improvements, with or without furniture; rent reasonable. Apply to 1854 WASHINGTON ST., 15-room house, $50. Inquire 1st floor, S. S. TUCKER CO., 1072 Washington st.

MALDEN—15-room house to let, suitable for lodging house; fine location, near to electric cars. J. HICKEY, 15 Ferry st., Malden.

CORNER HOUSE—8 rooms, bath, lots closets, set tubs, gas, all modern improvements, 9 Bird street, Roxbury, opposite.

FUR. SUITES—2, 3 and 4 rooms, all improvements, $6, $8, $9 and $10; also unfurnished ARLISON, 538D Tremont st., tel. Or. 2266; always open.

FUR. SUITE, 5 rooms, $7 week; steam-heated suites, open daily Sunday; also one suite for business. Write I. 244, Boston American.

NICELY furnished 5-room flat, all modern, fine location; best car service; tel. 4261-W, Somerville.

Houses to Let and Wanted.

FURNISHED farm house to let, or exchange for furniture preferred. Boston apartment for Tuesday or Wednesday of address. 222, Boston American.

TO LET—Corner house of 7 rooms with all improvements, with or without furniture; rent reasonable. Apply to 1854 WASHINGTON ST., 15-room house, $50. Inquire 1st floor, S. S. TUCKER CO., 1072 Washington st.

MALDEN—15-room house to let, suitable for lodging house; fine location, near to electric cars. J. HICKEY, 15 Ferry st., Malden.

CORNER HOUSE—8 rooms, bath, lots closets, set tubs, gas, all modern improvements, 9 Bird street, Roxbury, opposite.

Business Property to Let.

A BRICK FACTORY containing about 30,000 square feet, to let, with or without power, situated on Thorndike st., near First st., East Cambridge; convenient to railroad and boat; also in vicinity of Boston. H. 189, Boston American.

BARN TO LET—Freight and express; 10 horse stalls and room. 10 Glenway st., Dorchester.

TYLER ST., off Washington st., Boston proper, near Mass. av., one Warehouse 6,000 sq. ft. ground floor, Mass. R. R. terminal facilities. Apply to 89 STATE ST., CORNER STORE, 2 large windows, rooms connecting, $1 per week. South Boston.

Storage.

BEST AND CHEAPEST

STORAGE IN BOSTON

Free Estimates for Moving and Storage.

ELLIS-ADAMS STORAGE CO.,

253 to 257 and 270 to 286 Roxbury St.

Phone Roxbury 7100

FREE STORAGE. Write or tel. Somerville 1352 for free estimate. Storage rooms, Mass. av. Storage Warehouse, 6,000 sq. ft. ground floor, Mass. R. R. terminal facilities. Apply to 89 STATE ST., CORNER STORE, 2 large windows, rooms connecting, $1 per week. South Boston.

Storage.

BEST AND CHEAPEST

STORAGE IN BOSTON

Free Estimates for Moving and Storage.

ELLIS-ADAMS STORAGE CO.,

253 to 257 and 270 to 286 Roxbury St.

Phone Roxbury 7100

FREE STORAGE. Write or tel. Somerville 1352 for free estimate. Storage rooms, Mass. av. Storage Warehouse, 6,000 sq. ft. ground floor, Mass. R. R. terminal facilities. Apply to 89 STATE ST., CORNER STORE, 2 large windows, rooms connecting, $1 per week. South Boston.

Female Situations Wanted.

DAY WORK—Capable woman wants work, by week or day; to take home. $1.50 per day; can cook and ironing and care for city, out of town. HILL, 7 Bay State Road, Boston, Mass.

DAY WORK—Cleaning and day's work, competent woman wants work by day; reasonable. 1 Hill st.

DAY WORK—Wanted in the city or out the city, HOWARD, 646 Shawmut av., Boston.

DRESSMAKER—Experienced, will make engagements by the day to cut, fit, finish suits, gowns, children's dresses; $1.50 per day. 30 M, Boston American.

LAUNDRESS—Exp. wants work at home; satisfaction; call, deliver. MISS COLE 5AN, 68 Sawyer st., Dorchester.

HOUSEWORK—Wanted by young woman whose employer is leaving home for summer; situation, general housework, by day or week, home nights. Address or call 1 Nevada st., Newton Upper Falls.

HOUSEKEEPER—American Protestant, wants a situation; city or country; can furnish best of references; experienced. F. H. Leonard st., Revere Beach Station.

HOUSEKEEPING by refined widow for widower, gentleman or business couple; good home; reasonable wages. 1018 West Newton st., Boston; phone 7665-J Back Bay.

HOUSEKEEPER—In widower's family or will go to widower's home for summer months. 1442 Main st., Malden.

HOUSEWORK—Colored woman wants steady household. Write or call 3 Thacher st., Everett, Mass.

SALESWOMAN—Exp. middle-aged lady, highest Boston references, position as saleswoman or office attendant afternoons. 2, 111 Hunnewell Heights st., Natick.

WANTED—By N. E. Conservatory student and graduate of Boston Normal School, position in home; services in return for evenings and board; home must be desirable. Address Conservatory, 88 Gainsboro st., Cambridge; tel. 25810.

WANTED—Position by week days. Wet. Thurs. Friday. Write or call E. M., 66 Rutland st.

Female Help Wanted.

WAITRESSES

WAITRESS—Wanted, Nichiser; $4 week and fare paid to hotel; headwaiter here at 11 a. m. Also waitress, Wentworth and Carr, Hull; headwaiter, Hotel Nantasket; INTERNATIONAL BUREAU, 74 Boylston st., rm. 29.

WAITRESSES

FIRST-CLASS Summer hotels: Maine, New Hampshire, Vermont, Rhode Island, Connecticut, Bury Park, Poland, Ute, etc. Andrews, N. H.; Mount Kearsarge House, Warner, N. H.; White Mountains and seashore resorts call daily and sign contract. Call or write, 334 Boylston st.

SALES GIRLS 50 to qualify for bathing suits, dresses, waists, coats, skirts, cloaks and headwear dept.; no charge for position. 160 Boylston st., room 926.

SKIRT MAKERS

AND FINISHERS. SUPERIOR MFG. CO., 128 Summer st., city.

TEETH $1 PER WEEK.

Painless Fitting and Extracting. Gas Administered. DR. HIRSHON, 37 Tremont st.

ACTING is pleasant and profitable; we train you for it; write DRAMATIC ARTS, 30 Boylston st.

GENERAL WORK—Wanted, good, capable girl on second floor; must be neat and tidy; cook; hourly washing and iron. three in family; $5 week. Telephone Newton North 1782-W. Mrs. Edward S. Wood, 30 Wood st., Newton South 1782.

GENERAL WORK—American young lady or middle-aged woman; must be good cook; every other week; $5 week. Edward S. Wood, 30 Wood st., Newton South 1782.

GENERAL WORK—Capable woman or girl to take light household duties; apply 687 Tremont st.

GIRL—Smart girl for store, work 3 days a week. GEORGE P. CARR, 102 Mass. av., Boston.

HOUSEWORK—Young girl for light housework, 2 in family; $5 week. Call 9 Bird st., Roxbury.

HUNDREDS of government JOBS open to women; list free. FRANKLIN INSTITUTE, Dept. 603-S, Rochester, N. Y.

LADIES—Here's your opportunity! Pleasant, profitable position, $15 weekly, introducing new and local novelties wanted to sell our famous receipt book; sells on sight; every woman buys; experience unnecessary; we instruct you; spare or all time; exclusive territory now being allotted; WADE CORBY COMPANY, Dept. 1, Chicago, Ill.

LADY to demonstrate and sell highly advertised confectionery necessary; salary and commission; references required. P. 49, Boston American.

OVER 15,000 men and women wanted this year for government jobs; $60 to $150 month; locations with pay; no "pull"; short hours; common education sufficient; write immediately for free list positions now obtainable. FRANKLIN INSTITUTE, Dept. 603-S, Rochester, N. Y.

PIANO PLAYER—Wanted, piano player and vocalist. 55, Boston American.

TEACHERS, attention! Special coaching fall work for spare time. KALOS STUDIO, 9 Hamilton place.

THOUSANDS government jobs open to men and women; $65 to $150 month. Write for list. FRANKLIN INSTITUTE, Dept. 603-S, Rochester, N. Y.

WANTED—2 neat waitresses; must be experienced; wages $4 week. Apply between 9 and 11 a. m. or 2 and 4 p. m. 1 Beacon st., Houghton & Dutton Bldg., Boston.

WANTED—Two women and 11 a. m. NEW STYLE RESTAURANT, 1 Beacon st., Houghton & Dutton Bldg., Boston.

WANTED—Women for position; $70 month and expenses; government civil service; write immediately for list of positions now obtainable. FRANKLIN INSTITUTE, Dept. 603 H, Rochester, N. Y.

Male Situations Wanted.

CARETAKER—Reliable Portuguese wants house in Cross Cut Canal to take charge of; or house and garden. ANTONE DUARTE, Box 39, Orleans.

CHAUFFEUR—Sober, young man, 20, wants position; has had 2 years' experience with car of driving private; best of references. 1, Boston American.

COOK—Wants position in private family; has had 10 years' experience; can drive a car. 1, Boston American.

COOK—Wants position in private family; has had 10 years' experience; can drive a car. 1, Boston American.

COOPER—Tight and slack worker, strictly temperate. 1, Boston American or country.

COOPER 22 Tyler st., Boston.

ELEVATORMAN—A young man of Good nationality wants position as elevator man; age 20; best of references. Address Nicholas Thonanis, 3 Yarmouth st., city.

ENGINEER or fireman or assistant, civil class license, good on gasoline engine. Address 28 School st., Canton; tel. 0202-M.

GARDENER—Single, 3 years' experience; hours or job; good proofs. 75 Myrtle st., Medford.

MEAT CUTTER—Young man, colored, out of city; 3 years' experience, can drive. 37, Boston American.

Male Situations Wanted.

PAINTER—Good man wants work; will work reasonable. FRED, 118 Hanover st.

PORTER—Young mulatto, 22, would like position as porter, first-class references. Address S. P., 50 Howard st., Roxbury.

WANTED—A position by young colored man in private family; can drive car; can do housework; is of good address and neat appearance. Address 1, 1, Newton Lower Falls.

YOUNG MAN, with good education, willing to work, wants position with reliable concern; $15 per week to start. Address G 396, Boston American.

YOUNG MAN, 18, large and strong, wants situation; willing to work; reference in farm; state how $20. Avon, Mass.

Male Help Wanted.

12 AUTO LESSONS $10

THE only school using the up-to-date Packard car; our own instructors; 10 lessons, $10. MARSHALL B. HALL, 375 Pleasant st., next Symphony.

9 AUTO LESSONS $5

UNLIMITED shop and driving course, $15. E. E. FEARSE, 4 Appleton st., Boston; tel., open evenings.

7 AUTO LESSONS, $5

FULL course, $18. MR. REID, formerly instructor for S. T. DUCHEMIN CO., 1072 Washington st.

MALDEN—15-room house to let, suitable for lodging house; fine location, near to electric cars. J. HICKEY, 15 Ferry st., Malden.

CORNER HOUSE—8 rooms, bath, lots closets, set tubs, gas, all modern improvements, 9 Bird street, Roxbury, opposite.

BOSTON AUTO SCHOOL

LATEST cars, actual repair work; new location, 1915 Tremont st.; 10 lessons, $10; evening sessions. A. GRAHAM, prop., tel. 1400 Roxbury.

Park Sq. Auto School

41 COLUMBUS AV., $10 unlimited, repair course, 3 months' lessons, day and eve.

BE A DETECTIVE; excellent opportunity to $75 weekly; travel over the world; all expenses paid. WRITE AMERICAN DETECTIVE SYSTEM, 1968 Broadway, New York.

A BLE-BODIED men for firemen, brakemen; $150 per month. Railroad, Box 1, P. 249, Boston American.

CHAUFFEUR—Steady employment; must be sober and reliable; must have satisfactory service from last employer. Apply 219 Dartmouth st., ESTEY PIANO CO.

DETECTIVES—Be a detective; earn $150 to $250 monthly; expenses paid; steady work. SUPT. LUDWIG, 617 Westover bldg., Kansas City, Mo.

DETECTIVES—To learn; personal instruction by chief; secure grat. BARNETT'S AGENCY, st., room 0.

ENGINEERS AND FIREMEN instructed for license according to the State law; the recognized school; 1,000 graduates; 1,000 STATE STEAM ENGINEERING SCHOOL, 17 Harvard st. free evening lectures, Tues. 8 P. M.

ENGINEERS, FIREMEN—A higher license means better pay; call or write for free instruction; low cost, instalments; satisfaction guaranteed; established 1899. NEW ENGLAND ENGINEERING SCHOOL, 115 Huntington av.

FORTUNES in mechanical excellence in erecting structural steel work, capable of handling large contracts; we have the men, the organization and the shops; also draftsmen; state salary desired. Address BOSTON STRUCTURAL STEEL CO., Everett, Mass.

GOVERNMENT JOBS—$60 month; list free. RAND INSTRUCTION BUREAU, 350 D, Rochester, N. Y.

I MADE $50,000 to five years with a small mail order business; began with $5; send for free booklet; tells how. RITCHIE, Box 275, Boston.

MOVING PICTURE OPERATORS taught; write for circular. EASTERN M. P. AGENCY, 1 Boylston st., Boston.

MOVING PICTURE operating taught; special rates; positions secured. BAWLEY MOVING PICTURE SCHOOLS, 113 Huntington av.

NEEDLE WOMEN wanted, experienced sewer and feeders for cutters and creasers; $12 per week. THE C. H. TAYLOR CO., 1 Purchase st., Boston.

RAILWAY MAIL CLERKS WANTED—$75 month; mail inspectors; write immediately for full particulars. FRANKLIN INSTITUTE, Dept. 603-S, Rochester, N. Y.

SHIPFITTERS WANTED FOR PANAMA CANAL—Must also be good Navy Yard workers. Wages 65c hour, with free steamship transportation to Panama; apply at Commandant's office of sailing. Must be American citizens and sober. Apply at once. Navy Yard, Boston. No helpers wanted. Write PANAMA CANAL EMPLOYMENT BUREAU, Box 1, Boston.

SODA CLERK—Wanted, experienced soda clerk; steady job. MR. PAPPAS, 1 Main st., Revere, after 7 p. m.

STONE MASONS—Wanted, stone masons at school bldg., Arlington st., Watertown.

TEACHERS, students, those desiring light work for spare time. KALOS STUDIO, 9 Hamilton place.

TOOL MAKERS—Wanted, exp. tool and gauge makers; steady work; state wages. THE NEW ENGLAND SPECIALTY CO., Everett, Mass.

WANTED—28 men to sell household specialty. Apply between 9 and 11 a. m. NEW ENGLAND SPECIALTY CO., Everett, Mass.

WANTED—Bright young men as apprentices; must be bright, willing, and a hard worker; state experience if any, and references. Address P 214, Boston American.

WANTED—100 men, experienced lumbers to Liverpool; return from port; leave soon; ready to sail. ATLANTIC SHIPPING CO., 50 Broad st., N. Y.

WANTED—Names of men 18 or over wishing to enter U. S. service; $65 month; no pull necessary. K 265, Boston American.

Agents and Canvassers.

ANYONE make $12 weekly; copy letters home evenings; free; prize winner outfit addressed envelopes. WHITMAN, Chicago.

Furnished Rooms—Back Bay.

VISITORS TO BOSTON

2 and 3-Room Furnished Suites

NEW, private bath, kitchenette, steam heat, continuous hot water, brass beds, lar. linen, gas range, complete for housekeeping. $3.50 to $5.00. Columbus st., cor. Mass. st., 1st, 2d, 3d flrs. W. B. H.

MEN! ATTENTION!!

97 WEST NEWTON ST.—Electric fans, roof garden, refrigerator, shower baths, continuous hot water, private bath, steam heat, elevator service, $3.50 per week and up. Tel. B. B. 2000.

BERKELEY ST., 90—Nice sunny front room, suitable for 2 gentlemen; bed, $1.50 up.

BLACKWOOD ST., 4—Front, nicely furnished, bath. Call 10 a. m. or after 8.

BOYLSTON ST., 1000—"Hotel Victoria"; best Mass. subway, contained in everything, very attractive; 2 rooms, connecting, $3.50 per week; 3 rooms, $5; 4 rooms, $6; $1 per day; tel. B. B. 4098-R.

COMMONWEALTH AV., 1—Handsomely furnished square rooms to private family to responsible gentlemen; all conveniences; every room 10 miles out. P. O. Box 2,707, Boston.

DEVON ST., 90—Comfortable woman or girl to assist in light household duties; apply 687 Tremont st.

DOANE—Sunny suit for store, work 3 days a week. GEORGE P. CARR, 102 Mass. av., Boston.

HOUSEWORK—Young girl for light housework, 2 in family; $5 week. Call 9 Bird st., Roxbury.

HUNDREDS of government JOBS open to women; list free. FRANKLIN INSTITUTE, Dept. 603-S, Rochester, N. Y.

LADIES—Here's your opportunity! Pleasant, profitable position, $15 weekly, introducing new and local novelties wanted to sell our famous receipt book; sells on sight; every woman buys; experience unnecessary; we instruct you; spare or all time; exclusive territory now being allotted; WADE CORBY COMPANY, Dept. 1, Chicago, Ill.

LADY to demonstrate and sell highly advertised confectionery necessary; salary and commission; references required. P. 49, Boston American.

OVER 15,000 men and women wanted this year for government jobs; $60 to $150 month; locations with pay; no "pull"; short hours; common education sufficient; write immediately for free list positions now obtainable. FRANKLIN INSTITUTE, Dept. 603-S, Rochester, N. Y.

PIANO PLAYER—Wanted, piano player and vocalist. 55, Boston American.

TEACHERS, attention! Special coaching fall work for spare time. KALOS STUDIO, 9 Hamilton place.

THOUSANDS government jobs open to men and women; $65 to $150 month. Write for list. FRANKLIN INSTITUTE, Dept. 603-S, Rochester, N. Y.

WANTED—2 neat waitresses; must be experienced; wages $4 week. Apply between 9 and 11 a. m. or 2 and 4 p. m. 1 Beacon st., Houghton & Dutton Bldg., Boston.

WANTED—Two women and 11 a. m. NEW STYLE RESTAURANT, 1 Beacon st., Houghton & Dutton Bldg., Boston.

WANTED—Women for position; $70 month and expenses; government civil service; write immediately for list of positions now obtainable. FRANKLIN INSTITUTE, Dept. 603 H, Rochester, N. Y.

Furnished Rooms to Let—Misc.

HOTEL ST. CLOUD,

567 TREMONT ST.

LARGE, cool, airable rooms with and without private baths; electric lights, electric elevator; suite rooms; rates $2.00 up. Phone, Oxford 7000. Telephone, Oxford 7000.

VISITORS TO BOSTON,

TAKE rooms at Hotel Waterdon, cor. exer hall and Washington st., in heart of city; weekly rates $3.50 and $4.00 for two persons. Telephone, Oxford 7000.

REDUCED WEEKLY RATES

50 ARE HOME, completely refurnished; $3 single, $4 up; weekly, $12 up.

Hotel Echo, 408 Tremont St.

TELEPHONE OXFORD 3570.

Furnished Rooms—Allston.

CAMBRIDGE ST., 245—Front and other rooms, kitchen privileges; all modern; first-class conditions. Brighton 1707.

PARKVALE AV., 4—Overfed furnished room, private family, modern conveniences, business man preferred; call evenings or Sunday.

Furnished Rooms—Beachmont.

WINTHROP AV., 818—One room with kitchen privileges; all modern conveniences. Winthrop 1296-M.

WINTHROP AV., 720—Rooms, good view, one minute to water and depot. 31 Ferry.

Furnished Rooms—Beacon Hill.

ASHBURTON PL., 18—Opposite state house; attractive, newly furnished rooms, conveniences peculiar for tourists; tel.

BRANCH ST., 17—Near Beacon; large square room, $2.50 week; also single room, $1.50 week.

CHARLES ST., 85—Furnished rooms to let, light housekeeping allowed, also side rooms; rent reasonable.

CHARLES ST., 79—Large airy rooms, all light housekeeping conveniences; $2.50 to $3.50. 3108-W Bay.

CHARLES ST., 79—Lodging 3, housekeeping rooms all privs., $2 up; large side, $1.25 $1.50.

CHARLES ST., 96—Large front room for two; large light housekeeping room, running water, gas for cooking.

CHARLES ST., 150—Large light housekeeping room, use of Charles river; reasonable; separate lounges.

HANCOCK ST., 6—Near State House; pleasant, airy room with bath, also front square room; suitable for light housekeeping; rent reasonable; both newly renovated; Summer prices.

MT. VERNON st., 125—Large front room, large and small rooms, running water, Summer prices.

MYRTLE ST., 21—Square and side rooms, housekeeping conveniences, square; side; reasonable prices.

PINCKNEY ST., 115—Large square room with light housekeeping privileges, side room, running water.

SOMERSET ST., 28—Furnished, clean square room, $3.50; also single room, $2.50; breakfast, etc., $3; also large square with kitchenette, for gentlemen.

Furnished Rooms—Brighton.

BROOKDALE ROAD, 40—Room with or without board, $2, near Faneuil station.

Furnished Rooms—Brookline.

FENWOOD RD., 55—Suite 1, near Harvard Medical School and Longwood; unfurnished; reasonable. Tel. Brookline 4357-M.

Furnished Rooms—Cambridge.

SINGLE and double rooms for rent to men, Cambridge Y. M. C. A., 820 Mass. av., modern conveniences, reasonable rates; also swimming pool, gymnasium, bowling alleys, billiard room, good food and service; six minutes Boston; five minutes Harvard Square. Tel. Cambridge 1100.

BROADWAY, 345—3 or 3-room kitchenette suite, airy, newly furnished, modern improvements. Tel. 30042.

CHESTNUT ST., 13—To let, near City Hall, nice room for gentleman; no bath room floor; two dollars weekly. Inquire on premises, second floor, two doors from corner.

COLUMBIA ST., 15—Rooms for housekeeping, also other rooms suitable for two.

HARVARD PK., 16—Nicely furnished rooms, in private family, near Harvard sq., all improvements; reasonable.

INMAN ST., 20—Pleasant rooms, homelike house, convenient; Cambridge, Boston cars. Tel. 1750-J.

INMAN ST., 65—Furnished for light housekeeping, 2 desirable front rooms, bathroom floor for $3.50; also single room, $1.50; near Harvard sq. and subway; large rooms for 2.

MASSACHUSETTS AV., 1—Clean furnished rooms, single house improvements, homelike, private family, no children, reasonable.

PLEASANT ST., 10—Nicely furnished room in private family; also large room for light housekeeping; all conveniences; reasonable.

PLEASANT ST., 42—Desirable rooms to let, single or connecting, large closets, hot and cold water, gas for cooking, gentlemen preferred, convenient to Lowell cars, excellent board table.

Furnished Rooms—Dorchester.

HOTEL DORCHESTER—Upham's Cor.; homelike, clean furnished rooms with, without kitchenettes; Suite 12, Dudley 5.

PROTESTANT FAMILY will let 1 or 2 front rooms; 2 minutes Upham's Corner station. 1760-J.

UPHAM'S CORNER—Pleasant, sunny front room, suitable for 2 gentlemen or man and wife. 1 Bird st.

UPHAM'S CORNER—Rooms furnished or unfurnished, use of kitchen, bath, laundry, piazza, $1.25 up

Boston American
Editorial Columns

SATURDAY, MAY 29, 1915.

OUR FIRST DUTY IS TO MAINTAIN PEACE; OUR NEXT DUTY IS TO *PREPARE* FOR WAR

Buy a Piece of New England and Make the Most of It

This is the Kind of Advice Horace Greeley Would Be Likely to Give, Instead of His "Go West, Young Man," Were He Living Today

In the Spring a young man's fancy does more than "lightly turn to thoughts of love." In the Spring young men and old men and women also turn to thoughts of buying a home and putting their spare money into real estate, the safest of all investments.

It is in the Spring that real estate begins to boom. Nature is at her best now and makes her strongest appeal to us all. "What is so rare as a day in June?" These rare Spring days make us feel how precious is life and how much worth while it is to provide in our day of plenty for a long life. No one can look a beautiful Spring morning in the face and not feel the desire to plant his foot upon part of the earth which he can call his own and by a wise investment to preserve the pure joy of living from the adulteration of worry and want.

The AMERICAN urges young people to put their money into real estate. It is the safest and best of all investments for the young. It yields a larger return than a government bond, and, if wisely chosen, is just as safe. It is a great stimulus to saving. It cannot be too readily converted into cash to be dissipated upon some ill-considered whim or passing fancy. It is in the financial life of a man like the constitution in a political democracy, just difficult enough of change to compel a sober second thought.

If you only own an equity in your property, you have the further stimulus to save which lies in the necessity of paying off the mortgage. Real estate thus is like an insurance policy. You could make more money by depositing your premiums in the savings bank than by giving it to an insurance company, but hosts of prudent men take out endowment insurance because they feel the need of some compulsion to save and they fear that they would not make the regular unfailing additions to their savings bank accounts. The necessity of paying off a mortgage has created in many a family the habit of saving, and thus laid the foundation of that family's prosperity.

What is better than a home in the suburbs which you own yourself and can develop as you please, where the light and the air is all around you and the children can keep off the dirty, dusty streets?

If you own your own house you feel a sense of substance and you are given a standing in this curious world of ours which is unaccountable but real. You feel more settled, stable, substantial yourself, and your neighbors are curiously inclined to agree with you. You feel more attached to your neighborhood and more interested in its public concerns and to that extent more likely to be an influential citizen.

What is better than a New England farm? One of the most prosperous business enterprises in the whole nation is that of the market gardener about Boston. We have in New England land enough to support the population of Germany. It is good land. In its day it supported magnificent forests. Great navigable streams wind their way through its valleys to the sea, supplied by its splendid lakes and watersheds.

The virgin soil of the West which depleted our New England countryside is virgin soil no longer. Its vast areas are filling up and more and more our increasing urban population must depend upon production of food near at home. The development of agricultural science has rendered our New England soil more productive than in the old days. The development of good roads and of automobiles and of fast interurban electric lines and of the telephone is making life on the farm more attractive and gives the man who owns and who lives on a farm the advantages both of an uncontaminated nature and the attractions of the city.

If a young man is in doubt as to what occupation he could best turn his hand, he would do well to consider the purchase of a New England farm. One can be bought for a song. An equity in one can be obtained for almost nothing and the young man with a serious view of life and with health can make two blades of grass grow on that farm where only one grew before. And he will own a home and a business that no man can take away from him. He will be his own master and subject to the whims and injustice of no superior. The independence of a farmer's life is unknown to most men who live in the city.

Forty years ago Horace Greeley gave the Eastern young man that famous advice: "Go West, young man, go West." Today he would say to the New England youth: "STAY HOME, YOUNG MAN, STAY HOME, AND BUY A PIECE OF NEW ENGLAND AND MAKE THE MOST OF IT."

Letters from American Readers

THANKS FOR SUFFRAGE PAGE.

Editor BOSTON AMERICAN:

Dear Sir—Our executive committee passed an unanimous vote of thanks to you for your most interesting page in the Sunday American, in behalf of "Votes for Women." Such convincing arguments must count. We greatly appreciate the help you are giving us in this campaign year.

With many thanks,

Sincerely yours,

MARGARETTE B. KREBS,
Corresponding Secretary Cambridge Political Equality Association.

Editor BOSTON AMERICAN:

Dear Sir—I write to thank you for the forceful and forcible page of suffrage in your issue of last Sunday. It is well-put, and will undoubtedly be of much value in showing the truth to many who are indifferent or ignorant.

Thanking you again for the article, I am yours, sincerely,

ELIZA F. HAMMOND,
Cambridge.

Editor BOSTON AMERICAN:

Dear Sir—Please accept my thanks for your arraignment of the anti-suffragists in the editorial in yesterday's (Sunday's) American. The picture is most effective and your remarks should drive home many truths to the minds of the doubtful. I am sure all suffragists will join in thanks to you for supporting our cause so warmly. Yours truly,

MRS. H. W. HANE,
Cambridge.

THERE'S A GOOD TIME COMING

The Test Bogie in the Schools

By Winifred Black

THE tests are coming again.

I can tell it by the color of the Little Girl's cheeks, or rather by the lack of color, and by the hunted look in the Little Boy's eyes.

We used to call them "examinations" in my day, and how we did hate them!

No quaking miscreant ever trembled at the gallows' feet more miserably than I shook at the door of the classroom on the morning of examination day.

I hated arithmetic, and knew I wouldn't "pass" in that, so I didn't worry about it.

The worst is always bearable when you know it is the worst and make up your mind to it.

But history I liked, and language and spelling and literature and geography, but what boiled that? Not a thing in the world, not a thing.

I could rattle off the Presidents of the United States as glibly as the market man rattles off the names of the vegetables on his stand, but let there be some question in the examination about who came from where and I was almost sure to put Lincoln before Washington and John Adams down somewhere with Rutherford B. Hayes.

* * *

The capital of the Argentine Republic? I knew it as I knew my own name, but let the chief inquisitor in the chamber of tortures ask me to tell it and I was just as apt to say Valparaiso, Indiana, as anything else.

And well do I remember spelling Nice, niece—just like that—at an examination, and getting well scolded for it, too.

What a farce it all is, the test and the passing business.

You know the streets in your own city, don't you? Stand up in a row with a lot of other people, who want to get ahead of you, and let someone ask you suddenly which street comes first, and see what your answer will be.

Missed, failed—to the foot of the class for you!

And yet the dunce who answered right knows just about half as much of your city, really, as you do.

"Tests are nothing but nerve-wreckers," said a very fine teacher to me the other day. "They're splendid to tell you just how nervous a child is, and that's all.

"The cleverest children and the best, too, often pass the worst tests. I've noticed that time and again. Of course, we have to have some system of marking or we'd never get ahead at all, but I wish somebody would invent something to take the place of tests."

So do I, dear teacher; so do I.

I've been in the newspaper business long enough to know just a few things about it, but I'd hate to have any one put me through a test as to heads, bank heads, cut lines and the rest of it, wouldn't you, Mr. Copy Reader?

How about you, Brother Business Man? You seem to get on rather well in the business world. How do you suppose you'd pass a test on accounts and debits and credits at an hour's notice?

Your record holds you where you are. Why should you go through an examination every once in so often?

I don't know a thing about it and don't pretend to, but I should think a teacher could tell by everyday recitations how much a child knows and what grade she belongs in. Why not?

* * *

The melancholy days have come, the test time for promotion.

Be gentle with little daughter, mother, when she comes home tearful and easily moved.

Be patient with little son when he is sullen and doesn't answer the moment he's spoken to.

He isn't sulking. He's adding on his fingers under the table.

When daughter starts and flushes at your voice she isn't guilty of some heinous crime, she's just trying to remember what to do when a greatest common denominator doesn't act the way the greatest common divisor thinks best.

It's a matter of something almost like life and death to the little girl to know whether her paper is marked 67 or 73, and you can't expect her to pay much attention to little things like food and sleep and light-hearted laughter.

She's all alone in the dark, poor little thing, and there's a bogie after her, a great, goggle-eyed bogie, with big teeth and clutching hands. Pit-pat, she hears his feet behind her in the room, and his name is "The Test." I do hope she gets away from him alive!

Inklings and Thinklings

By Wex Jones

Good idea that of smuggling opium in Bismarck herrings. After eating one of them, a stiff dose of opium would come as a boon.

Of course you can dope out your own joke about the young man who was married aboard a battleship.

Portugal, too, gets a lot of innocent fun out of assassinations.

Here's hoping that now "the die is cast" the Alpine troops will quit "straining at the leash."

CONCERNING SPRING

Together With Some Observations on Things in General, and a Passing Reference to the Fact that 'Tis a Splendid Privilege to Dwell in Old New England and Once Every Week Have Sunday Come Around.

You will not read ANY Sunday newspaper, tomorrow, until you have paid your respects to the memory of the gallant men who went out—2,000,000 of them—fifty years ago and more, to save the Union.

On Memorial Sunday there will be no side shows to distract you from the main purpose for which Memorial Day was sanctified and set apart. Let the children take you to church. Take the children with you, later, to the beautiful burial grounds where "Glory guards with solemn round the bivouac of the dead."

A good day—none better—to give serious thought to national preparedness against war. And an excellent occasion—none more so—to wonder what has been done about somebody's suggestion that the REAL Memorial Day, always, should be the last SUNDAY of May. There are good Americans hereabouts who do not like to have this day—of all days—messed up with prize fights, running races, tugs of war, cheap excursions, peanuts and popcorn.

The HOLIDAY comes on Monday. In the churches, tomorrow, you can take part in memorial services held with the proper spirit and in exactly the right atmosphere. Out of doors, on Monday, you can attend the various celebrations.

The Sunday American will contain an interesting story of Memorial Day, A. D. 1915, as it will be observed not only in Greater Boston, but throughout the State.

When you get home from church tomorrow you will want the Sunday American. Editors, artists, reporters, special writers and other geniuses have been at work upon the Boston Sunday American for one week. They have been working for your amusement, instruction and entertainment. For some days they have been studying the world, and they are ready to make report that, while some things are funny, and some things are sad, everything is interesting and all goes measurably well.

Down to the very moment of going to press the telegraph and telephone wires will be busy, and the latest news of this rather wonderful little planet will be served hot tomorrow morning with your beans and brown bread. The name of the latest ship to be torpedoed will POSITIVELY appear in the Sunday AMERICAN. If anything worth mentioning happens tonight in Dorchester Centre, or at Eastport, Maine, you'll find THAT in the Sunday AMERICAN, also.

In addition to which, lay-dees and gen-tel-men, the Editor of the Sunday American desires us to call your attention to these SPECIAL features of the greatest and best New England Sunday newspaper:

"How to Have Health and Muscles Like Mine," by Mr. Jess Willard.

"The Story of Susan Lenox, Her Fall and Rise," an account of the last work of the late David Graham Phillips.

"Where Pharaoh's Daughter Nursed the Infant Moses," an interesting account of how the very palace in which the great leader of the Israelites was educated and prepared for his life's work has been unearthed at Memphis, in Egypt.

"Lady Duff Gordon's Prize Hats," a page exclusively for the ladies, attractively decorated with pictures of the Thief of Hearts hat, the Silver Birch hat, the Little Miss Muffet hat, the Roulette hat and the Horn of Plenty hat.

Mme. Lina Cavalieri, the world's most famous living beauty, reveals "The Secret of a Beautiful Neck," perhaps because, being a perfect dear, she couldn't keep it (the secret) any longer.

And there is also revealed—sh!—there is also uncovered—whisper—the story of "Britain's Band of Noble Lady Spy Trappers," setting forth how beautiful, fascinating English women have lured German agents into guilty revelations and frustrated the spy menace which the British government seemed powerless to handle.

Mrs. Francisco Villa, who will one day be the First Lady of Mexico—maybe, perhaps—tells for the first time the story of her Romance. Being Francisco's better half is a lively occupation, and this chronicle is as busy as a two-reel instalment of the Later Exploits of Elaine.

That most startling and unconventional of aristocrats, Lady Constance Richardson, whose artistic dances New York Society received with the merry ha ha, is entertaining London with a barefoot dance called the "Greek Faun."

In all our travels, WE never happened to meet up with a Greek Faun. We were not sure whether the animal is a cigarette or a secret society. The good photographer, however, contributes five interesting photographs of the Lady Constance, dancing the what's-this, and we gather her creation to be a modern interpretation of the sad case of the celebrated Flora McFlimsey of Madison Square, whose constant complaint it was, you may remember, that she had "nothing to wear."

In the salon, as you pass out, your attention will be directed to "A Picture-Story with Just One Word," by the eminent American artist, Mr. Thomas Aloysius Dorgan.

Mr. Thomas E. Powers, the Rubens of South Norwalk, Connecticut, comes twice to bat and clears the bases with "I See by the Papers" and a new instalment of "Busted Romances."

Brother, you MAY live in New England, and not read the Sunday AMERICAN every week, but honestly, for the life of us, we don't see how you do it.

Later:—It can't be done!